

NOTES ON SURVEY

1. SURFACE AND ROYALTY OWNER INFORMATION AND THEIR BOUNDARIES SHOWN HEREIN WERE PLOTTED FROM DEEDS AND/OR TAX PARCEL MAPS PROVIDED BY CLIENT AND/OR FIELD LOCATIONS.
2. THIS PLAT DOES NOT REPRESENT A BOUNDARY SURVEY OF THE PARCELS SHOWN HEREON.
3. ALL INSETS ARE GRID NORTH UNLESS OTHERWISE DEPICTED.

I, THE UNDERSIGNED, HEREBY CERTIFY THAT THIS PLAT IS CORRECT TO THE BEST OF MY KNOWLEDGE AND BELIEF AND SHOWS ALL THE INFORMATION REQUIRED BY LAW AND REGULATIONS ISSUED AND PRESCRIBED BY THE DEPARTMENT OF ENVIRONMENTAL PROTECTION.

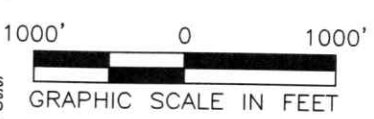

SURFACE HOLE LOCATION (SHL)
 UTM (NAD83, ZONE 17, METERS):
 NORTHING: 4375441.102
 EASTING: 581043.354

P.S. 986

 (+) DENOTES LOCATION OF WELL ON UNITED STATES TOPOGRAPHIC MAPS WVDEP OFFICE OF OIL & GAS 601 57TH STREET CHARLESTON, WV 25034	MINIMUM DEGREE OF ACCURACY: 1/2500	OPERATOR'S WELL #: J. H. MEREDITH 1
	PROVEN SOURCE OF ELEVATION: SURVEY GRADE GPS (NAVD 88, US FT)	API WELL #: 47 049 00162 STATE COUNTY PERMIT

WELL TYPE: OIL WASTE DISPOSAL PRODUCTION DEEP GAS LIQUID INJECTION STORAGE SHALLOW

WATERSHED: LITTLE CREEK
 DISTRICT: WINFIELD COUNTY: MARION ELEVATION: 1190.00'



SURFACE OWNER: SOUTHERN OHIO COAL COMPANY QUADRANGLE: RIVESVILLE
 OIL & GAS ROYALTY OWNER: SOUTHERN OHIO COAL COMPANY ACREAGE: 753.06±
 ACREAGE: 128.40±

DRILL DRILL DEEPER REDRILL FRACTURE OR STIMULATE PLUG OFF OLD FORMATION PERFORATE NEW FORMATION

CONVERT PLUG & ABANDON CLEAN OUT & REPLUG OTHER CHANGE (SPECIFY)

TARGET FORMATION: ESTIMATED DEPTH: 2,320'

WELL OPERATOR: UNKNOWN-DEP PAID PLUGGING CONTRACT WVDEP DESIGNATED AGENT: H. JASON HARMON
 ADDRESS: 601 57TH STREET, SE ADDRESS: 601 57TH STREET, SE
 CITY: CHARLESTON STATE: WV ZIP CODE: 25304 CITY: CHARLESTON STATE: WV ZIP CODE: 25304

LEGEND:  EXISTING / PRODUCING WELLHEAD  LEASE BOUNDARY	REVISIONS: <table border="1"> <tr> <td> </td> <td>DATE: 04-26-2023</td> </tr> <tr> <td> </td> <td> </td> </tr> <tr> <td> </td> <td> </td> </tr> <tr> <td> </td> <td> </td> </tr> </table>		DATE: 04-26-2023						
	DATE: 04-26-2023								

RECEIVED
 Office Of Oil and Gas
 MAY 09 2023
 WV Department of Environmental Protection

06/02/2023

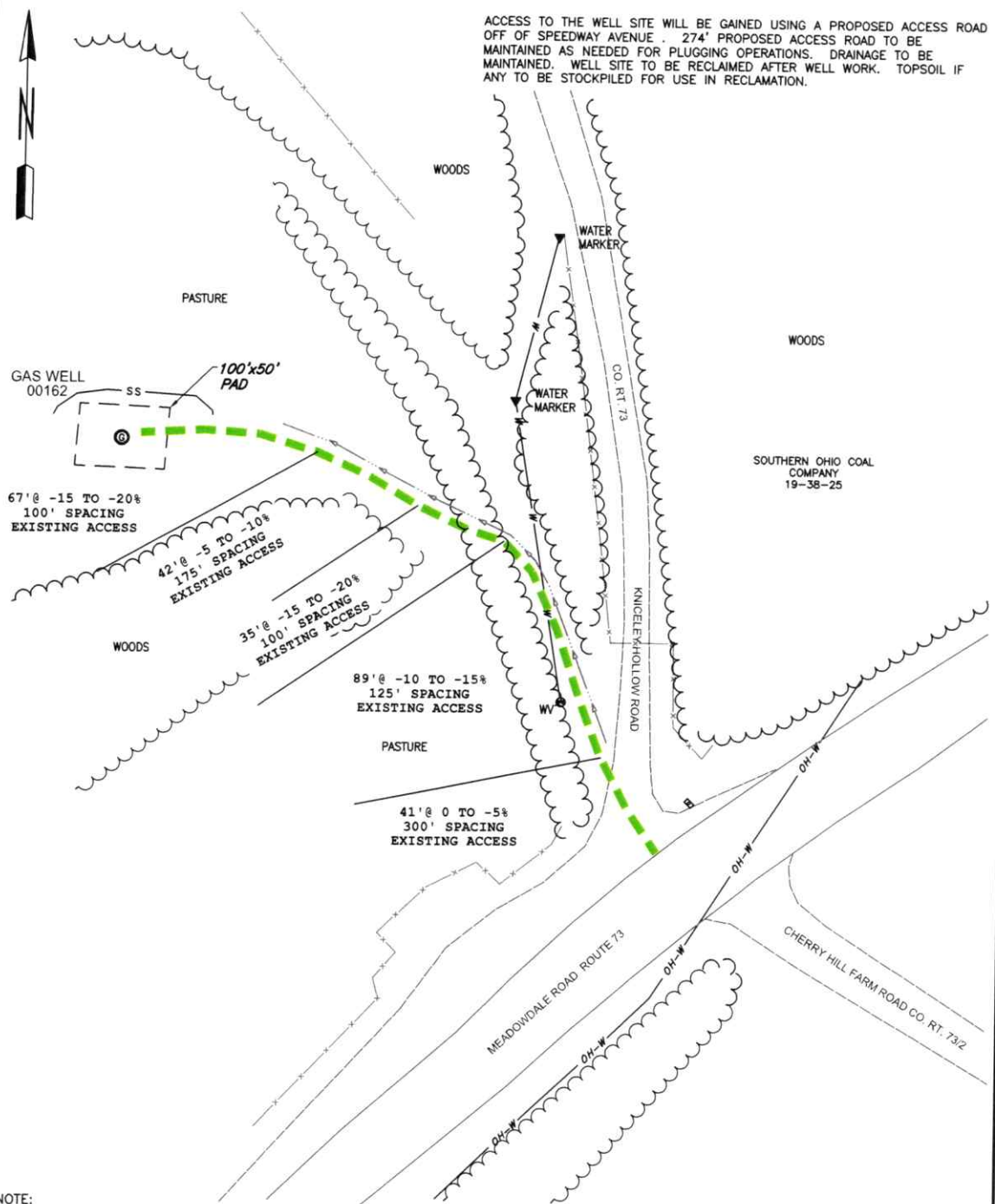

NOTE:
INSTALL CULVERTS AS SHOWN OR AS CONDITIONS REQUIRE.

SEDIMENT BASINS (TRAPS) AND APPROPRIATE EROSION CONTROL BARRIERS ARE TO BE CONSTRUCTED AT ALL CULVERTS AND CROSS DRAINS AS REQUIRED IN THE WV DEP OFFICE OF OIL AND GAS EROSION AND SEDIMENT CONTROL BMP MANUAL. WHERE FIELD CONDITIONS DICTATE, ALTERNATE ALTERNATIVE EROSION CONTROL MEASURES SHALL BE ENACTED AS REQUIRED.

ALL ROADS SHOWN HEREON SHALL BE MAINTAINED IN ACCORDANCE WITH WV DEP OFFICE OF OIL AND GAS EROSION AND SEDIMENT CONTROL FIELD MANUAL AS REVISED 5/2012. ENTRANCES UPON COUNTY/STATE ROADS SHALL BE MAINTAINED IN ACCORDANCE WITH WV D.O.T. REGULATIONS, HOWEVER, SEPARATE PERMITS MAY BE REQUIRED BY THE WV D.O.T..

EARTHWORK CONTRACTORS ARE RESPONSIBLE FOR NOTIFICATIONS TO THE OPERATOR AND INSPECTOR PRIOR TO ANY DEVIATION FROM THIS PLAN.

NOT TO SCALE

LEGEND:		— ss — SILT FENCE	— x — EXISTING FENCE	NOTES 1. NO PIT WILL BE CONSTRUCTED. TANKS WILL BE USED FOR FLUIDS.
⊙ EXISTING / PRODUCING WELLHEAD	— OH-W — OVERHEAD ELECTRIC	— — — PARCEL LINE		
⊕ EXISTING POWER POLE	— — — TREE LINE	— — — ACCESS		
▨ DIVERSION DITCH	— — — DITCH LINE	— — — GRAVEL AREA		
⊗ TREE				

WELL OPERATOR: UNKNOWN-DEP PAID PLUGGING CONTRACT WVDEP		WELL (FARM) NAME: J. H. MEREDITH		WELL # 1
ADDRESS: 601 57TH STREET, SE CHARLESTON, WV 25304		COUNTY - CODE MARION - 049	DISTRICT: WINFIELD	
SURFACE OWNER: SOUTHERN OHIO COAL COMPANY		USGS 7 1/2 QUADRANGLE MAP NAME RIVESVILLE, WV		

RECEIVED
Office Of Oil and Gas
MAY 09 2023
WV Department of
Environmental Protection

06/02/2023



CIVIL & ENVIRONMENTAL CONSULTANTS, INC.
 120 GENESIS BOULEVARD
 BRIDGEPORT, WV 26330
 304-933-3119

GRID NORTH
 UTM, NAD83 DATUM, ZONE 17, US FT

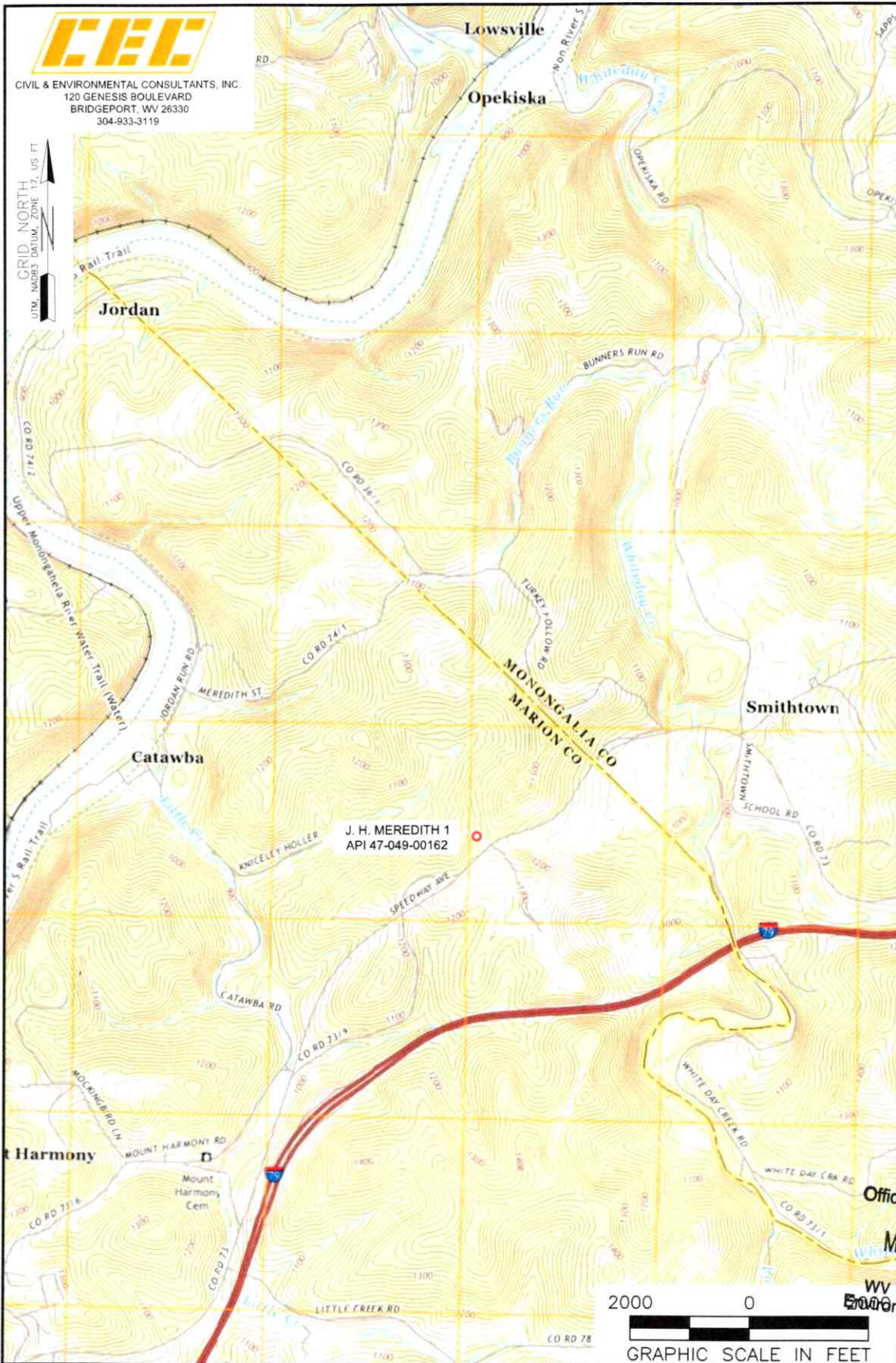

J. H. MEREDITH 1
 API 47-049-00162



NOTES ON SURVEY

1. SURFACE AND ROYALTY OWNER INFORMATION AND THEIR BOUNDARIES SHOWN HEREON WERE PLOTTED FROM DEEDS AND/OR TAX PARCEL MAPS PROVIDED BY CLIENT AND/OR FIELD LOCATIONS.
2. THIS PLAN DOES NOT REPRESENT A BOUNDARY SURVEY OF THE PARCELS SHOWN HEREON.
3. ALL INSETS ARE GRID NORTH UNLESS OTHERWISE DEPICTED.

- LEGEND:**
- EXISTING SURFACE HOLE
 - ACCESS ROAD

WELL OPERATOR: UNKNOWN-DEP PAID PLUGGING CONTRACT WVDEP	WELL (FARM) NAME: J. H. MEREDITH	WELL # 1
ADDRESS: 601 57TH STREET, SE, CHARLESTON, WV 25304	COUNTY - CODE MARION - 049	DISTRICT; WINFIELD DISTRICT
SURFACE OWNER: SOUTHERN OHIO COAL COMPANY 753.06± ACRES	USGS 7 1/2 QUADRANGLE MAP NAME RIVESVILLE, WV	

RECEIVED
 Office Of Oil and Gas
 MAY 09 2023
 WV Department of Environmental Protection

06/02/2023