

4704900150P

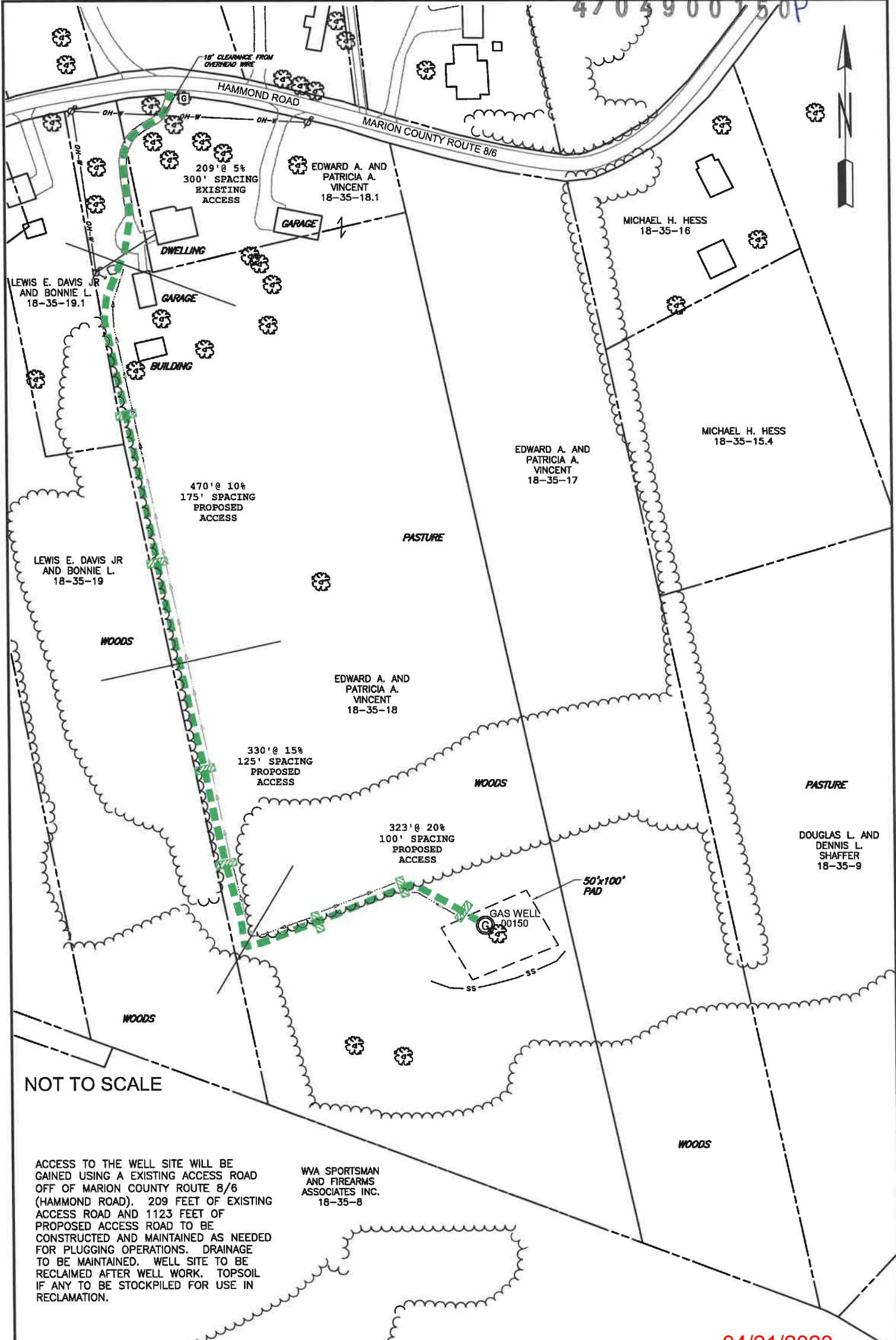

NOT TO SCALE

ACCESS TO THE WELL SITE WILL BE GAINED USING AN EXISTING ACCESS ROAD OFF OF MARION COUNTY ROUTE 8/6 (HAMMOND ROAD). 209 FEET OF EXISTING ACCESS ROAD AND 1123 FEET OF PROPOSED ACCESS ROAD TO BE CONSTRUCTED AND MAINTAINED AS NEEDED FOR PLUGGING OPERATIONS. DRAINAGE TO BE MAINTAINED. WELL SITE TO BE RECLAIMED AFTER WELL WORK. TOPSOIL IF ANY TO BE STOCKPILED FOR USE IN RECLAMATION.

WVA SPORTSMAN AND FIREARMS ASSOCIATES INC. 18-35-8

04/21/2023

EXISTING / PRODUCING WELLHEAD	SILT FENCE
EXISTING POWER POLE	OVERHEAD ELECTRIC
DIVERSION DITCH	PARCEL LINE
TREE	TREE LINE
	ACCESS
	DITCH LINE

NOTES
 1. NO PIT WILL BE CONSTRUCTED. TANKS WILL BE USED FOR FLUIDS.

WELL OPERATOR: UNKNOWN-DEP PAID PLUGGING CONTRACT WVDEP	WELL (FARM) NAME: VINCENT R. GLEN	WELL # 1
ADDRESS: 601 57TH STREET, SE CHARLESTON, WV 25304	COUNTY - CODE MARION - 049	DISTRICT; UNION DISTRICT
SURFACE OWNER: EDWARD A. AND PATRICIA A. VINCENT	USGS 7 1/2 QUADRANGLE MAP NAME FAIRMONT EAST, WV	



CIVIL & ENVIRONMENTAL CONSULTANTS, INC.
 120 GENESIS BOULEVARD
 BRIDGEPORT, WV 26330
 304-933-3119

GRID NORTH
 UTM, NAD83 DATUM, ZONE 17, US FT

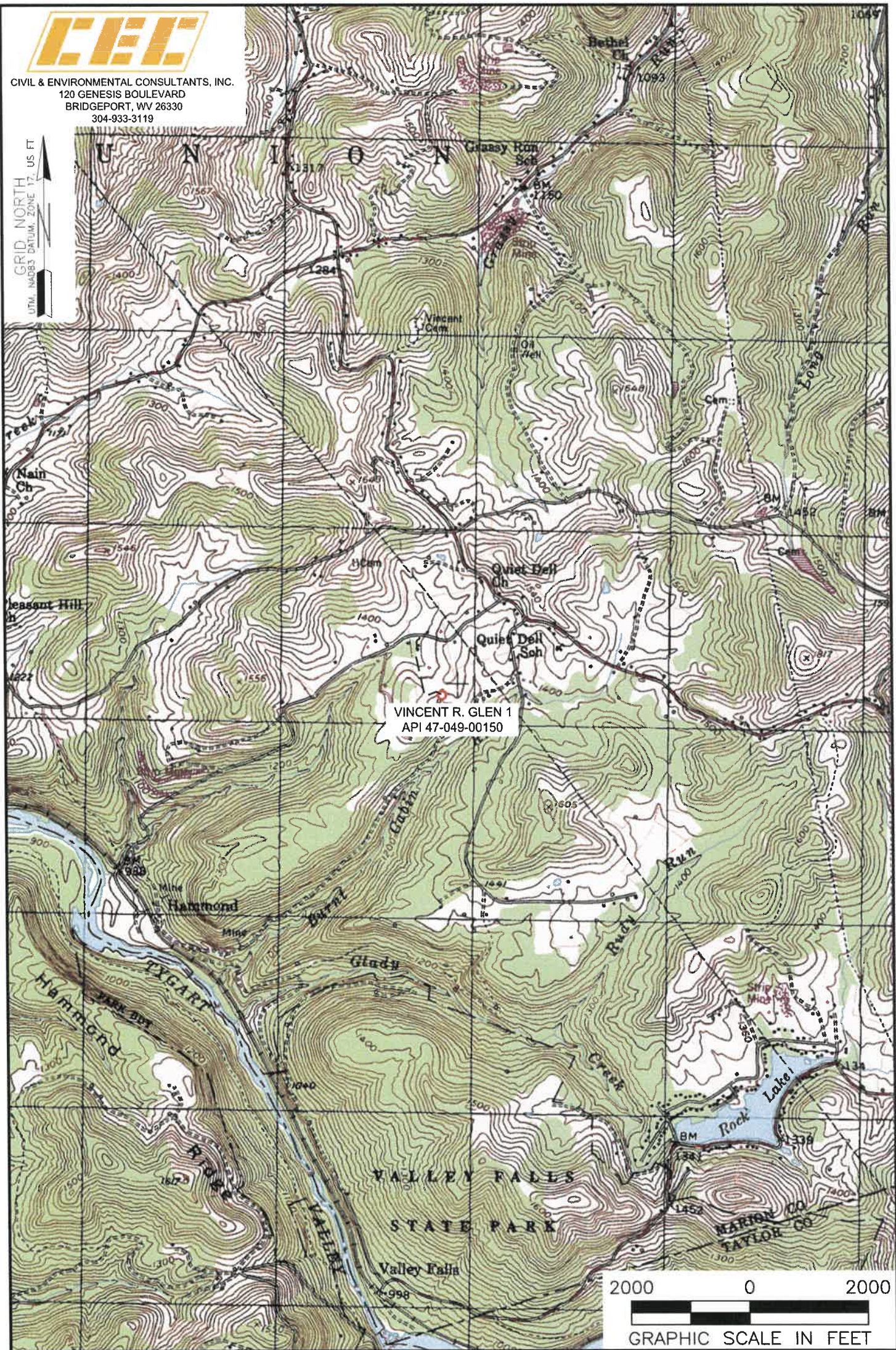

VINCENT R. GLEN 1
 API 47-049-00150

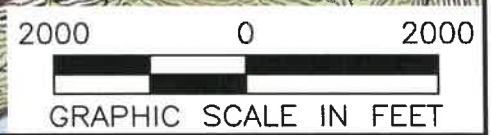

NOTES ON SURVEY

1. SURFACE AND ROYALTY OWNER INFORMATION AND THEIR BOUNDARIES SHOWN HEREON WERE PLOTTED FROM DEEDS AND/OR TAX PARCEL MAPS PROVIDED BY CLIENT AND/OR FIELD LOCATIONS.
2. THIS PLAT DOES NOT REPRESENT A BOUNDARY SURVEY OF THE PARCELS SHOWN HEREON.
3. ALL INSETS ARE GRID NORTH UNLESS OTHERWISE DEPICTED.

04/21/2023
 EXISTING SURFACE HOLE
 — — ACCESS ROAD

WELL OPERATOR: UNKNOWN-DEP PAID PLUGGING CONTRACT WVDEP	WELL (FARM) NAME: VINCENT R. GLEN	WELL # 1
ADDRESS: 601 57TH STREET, SE, CHARLESTON, WV 25304	COUNTY - CODE MARION - 049	DISTRICT; UNION DISTRICT
SURFACE OWNER: EDWARD A. AND PATRICIA A. VINCENT 22.88± ACRES	USGS 7 1/2 QUADRANGLE MAP NAME FAIRMONT EAST, WV	