

Jackson Resources Co. Gas Well 230

LATITUDE: 37°47'30"

LONGITUDE: 81°50'00"

WV South N.A.D. 27 GRID NORTH

10.362'

LATITUDE: 37°45'47.52" N

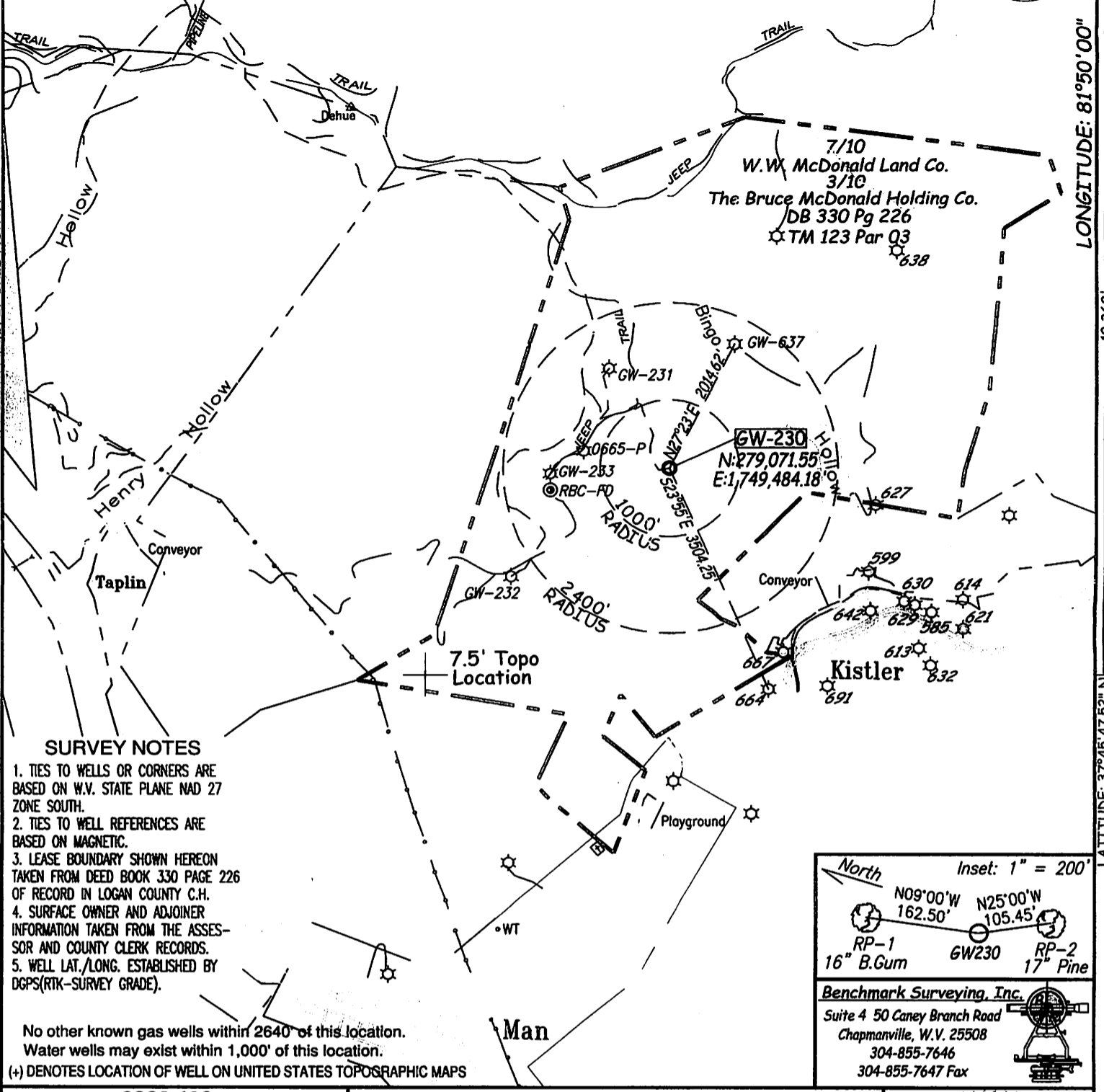

SURVEY NOTES

1. TIES TO WELLS OR CORNERS ARE BASED ON W.V. STATE PLANE NAD 27 ZONE SOUTH.
2. TIES TO WELL REFERENCES ARE BASED ON MAGNETIC.
3. LEASE BOUNDARY SHOWN HEREON TAKEN FROM DEED BOOK 330 PAGE 226 OF RECORD IN LOGAN COUNTY C.H.
4. SURFACE OWNER AND ADJOINER INFORMATION TAKEN FROM THE ASSESSOR AND COUNTY CLERK RECORDS.
5. WELL LAT./LONG. ESTABLISHED BY DGPS(RTK-SURVEY GRADE).

No other known gas wells within 2640' of this location.
 Water wells may exist within 1,000' of this location.
 (+) DENOTES LOCATION OF WELL ON UNITED STATES TOPOGRAPHIC MAPS

North Inset: 1" = 200'

N09°00'W 162.50' N25°00'W 105.45'

RP-1 16" B.Gum GW230 RP-2 17" Pine

Benchmark Surveying, Inc.
 Suite 4 50 Caney Branch Road
 Chapmanville, W.V. 25508
 304-855-7646
 304-855-7647 Fax

FILE NO. 2008-130
 DRAWING NO. 230
 SCALE 1" = 2,000'
 MINIMUM DEGREE OF ACCURACY 1: 2,500'
 PROVEN SOURCE OF ELEVATION NGVD 29 VERTICAL DATUM
VIA OPUS OBSERVATION

I THE UNDERSIGNED, HEREBY CERTIFY THAT THIS PLAT IS CORRECT TO THE BEST OF MY KNOWLEDGE AND BELIEF AND SHOWS ALL THE INFORMATION REQUIRED BY LAW AND THE REGULATIONS ISSUED AND PRESCRIBED BY THE DEPARTMENT OF ENVIRONMENTAL PROTECTION.
 (SIGNED) [Signature]
 P.S. 837-SU

STATE OF WEST VIRGINIA
 DEPARTMENT OF ENVIRONMENTAL PROTECTION
 OIL AND GAS DIVISION



DATE: March 18th, 2009
 OPERATOR'S WELL NO. 230
 API WELL NO. CANCELLED

WELL TYPE: OIL GAS LIQUID INJECTION WASTE DISPOSAL
 (IF "GAS,") PRODUCTION STORAGE DEEP SHALLOW C.B.M.
 LOCATION: ELEVATION 2092.09' WATER SHED Bingo Hollow of Buffalo Creek of the Guyandotte River
 DISTRICT Triadelphia COUNTY Logan

QUADRANGLE Amherstdale, W.V. 7.5'
 SURFACE OWNER W.W. McDonald Land Co. & The Bruce McDonald Holding Co. ACREAGE 1,156.8 Acres
 OIL & GAS ROYALTY OWNER McDonald Land/Feamster et. al. LEASE ACREAGE 1,182.05 Acres

LEASE NO. _____
 PROPOSED WORK: DRILL CONVERT DRILL DEEPER REDRILL FRACTURE OR STIMULATE PLUG OFF OLD FORMATION PERFORATE NEW FORMATION OTHER PHYSICAL CHANGE IN WELL (SPECIFY) _____

PLUG AND ABANDON CLEAN OUT AND REPLUG
 TARGET FORMATION Devonian ESTIMATED DEPTH _____
 WELL OPERATOR Jackson Resources Company DESIGNATED AGENT Dale Coleman
 ADDRESS 24 Second Street, Hamlin, West Virginia 25523 ADDRESS 24 Second Street, Hamlin, West Virginia 25523

FORM WW-6

LOGAN COUNTY NAME PERMIT