

LATITUDE 37° 52' 30"

1550' W

LONGITUDE 82° 00' 00" 5.0015

NORTH

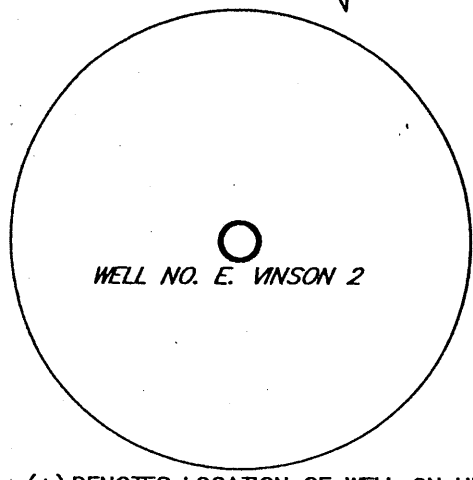
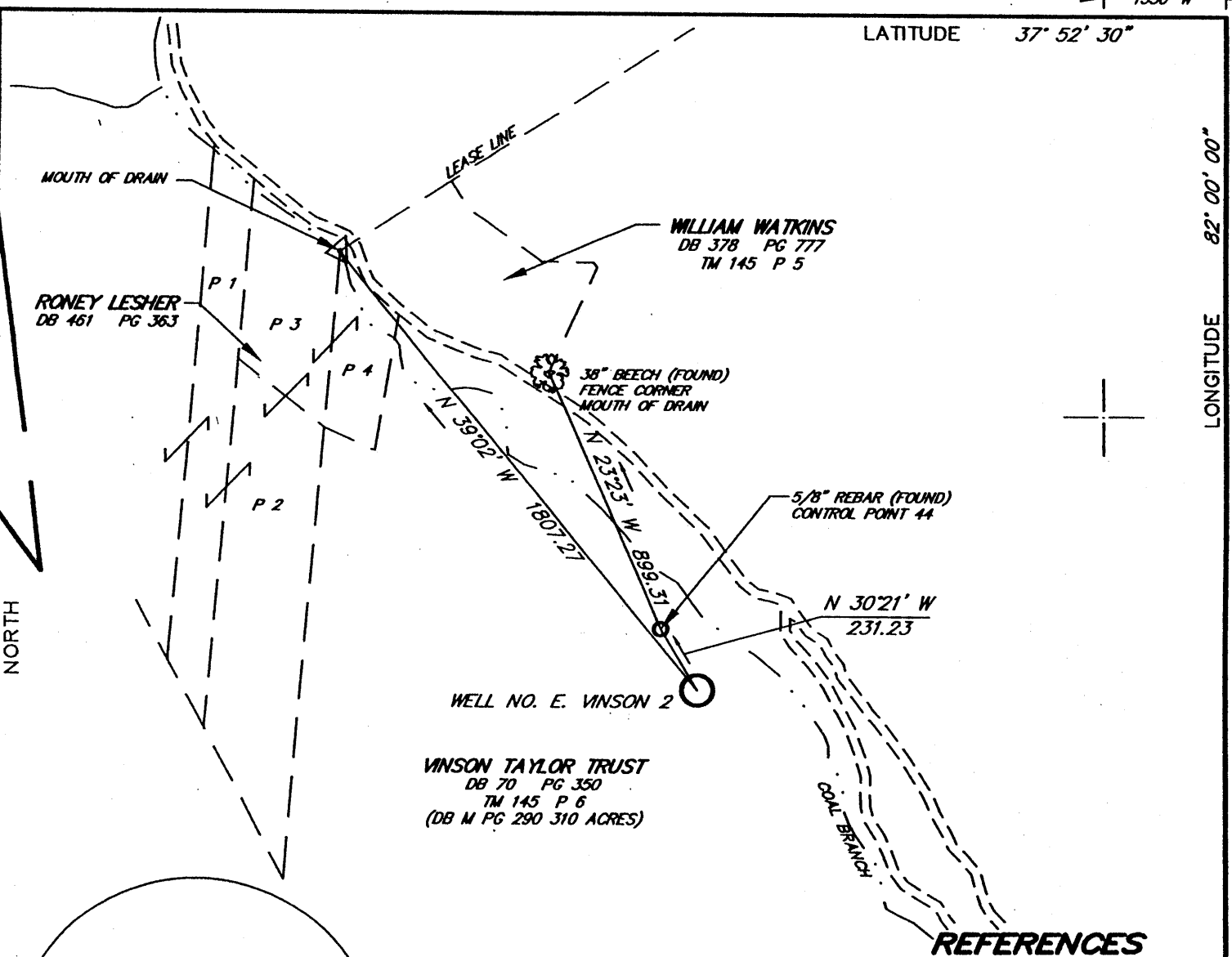

VINSON TAYLOR TRUST
DB 70 PG 350
TM 145 P 6
(DB M PG 290 310 ACRES)

WELL NO. E. VINSON 2

(DB 34 PG 32 91.73 ACRES)

5/8" REBAR (FOUND)
CONTROL POINT 44

N 30°21' W
231.23

COAL BRANCH

REFERENCES

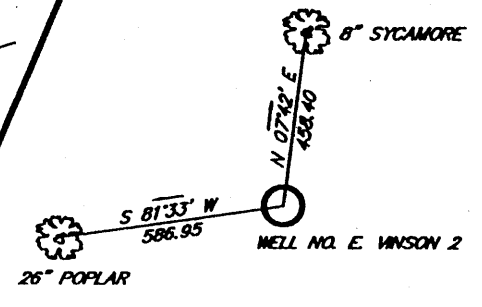

(+) DENOTES LOCATION OF WELL ON UNITED STATES TOPOGRAPHIC MAPS

FILE NO. 01057
DRAWING NO. _____
SCALE 1" = 500'
MINIMUM DEGREE OF ACCURACY 1: 2500
PROVEN SOURCE OF ELEVATION SPOT ON KNOB (1762)
SOUTHWEST OF LOCATION

I THE UNDERSIGNED, HEREBY CERTIFY THAT THIS PLAT IS CORRECT TO THE BEST OF MY KNOWLEDGE AND BELIEF AND SHOWS ALL THE INFORMATION REQUIRED BY LAW AND THE REGULATIONS ISSUED AND PRESCRIBED BY THE DEPARTMENT OF ENVIRONMENTAL PROTECTION.
(SIGNED) [Signature]
R.P.E. _____ L.L.S. 1956



STATE OF WEST VIRGINIA
DEPARTMENT OF ENVIRONMENTAL PROTECTION
OIL AND GAS DIVISION



DATE JUNE 12, 20 01
OPERATOR'S WELL NO. E. VINSON NO. 2
API WELL NO. _____

WELL TYPE: OIL ___ GAS X LIQUID INJECTION ___ WASTE DISPOSAL ___
(IF "GAS,") PRODUCTION X STORAGE ___ DEEP ___ SHALLOW ___
LOCATION: ELEVATION 966.5 WATERSHED COAL BRANCH COUNTY LOGAN PERMIT CANCELLED

DISTRICT ISLAND CREEK
QUADRANGLE HOLDEN 7.5'
SURFACE OWNER VINSON TAYLOR TRUST ACREAGE 965.98
OIL & GAS ROYALTY OWNER EDWIN N. VINSON ET AL. LEASE ACREAGE 1489
LEASE NO. _____

PROPOSED WORK: DRILL X CONVERT ___ DRILL DEEPER ___ REDRILL ___ FRACTURE OR STIMULATE X PLUG OFF OLD FORMATION ___ PERFORATE NEW FORMATION ___ OTHER PHYSICAL CHANGE IN WELL (SPECIFY) _____

PLUG AND ABANDON ___ CLEAN OUT AND REPLUG ___
TARGET FORMATION Devonian Shale ESTIMATED DEPTH 4070'
WELL OPERATOR CABOT OIL & GAS CORPORATION DESIGNATED AGENT JOHN ARSHIRE
ADDRESS 900 LEE ST. E SUITE 1500 ADDRESS 900 LEE ST. E SUITE 1500
CHARLESTON, WV 25301 CHARLESTON, WV 25301

COUNTY NAME LOGAN
PERMIT 1436 CANCEL

1550' W

LATITUDE 37° 52' 30"

LONGITUDE 82° 00' 00"

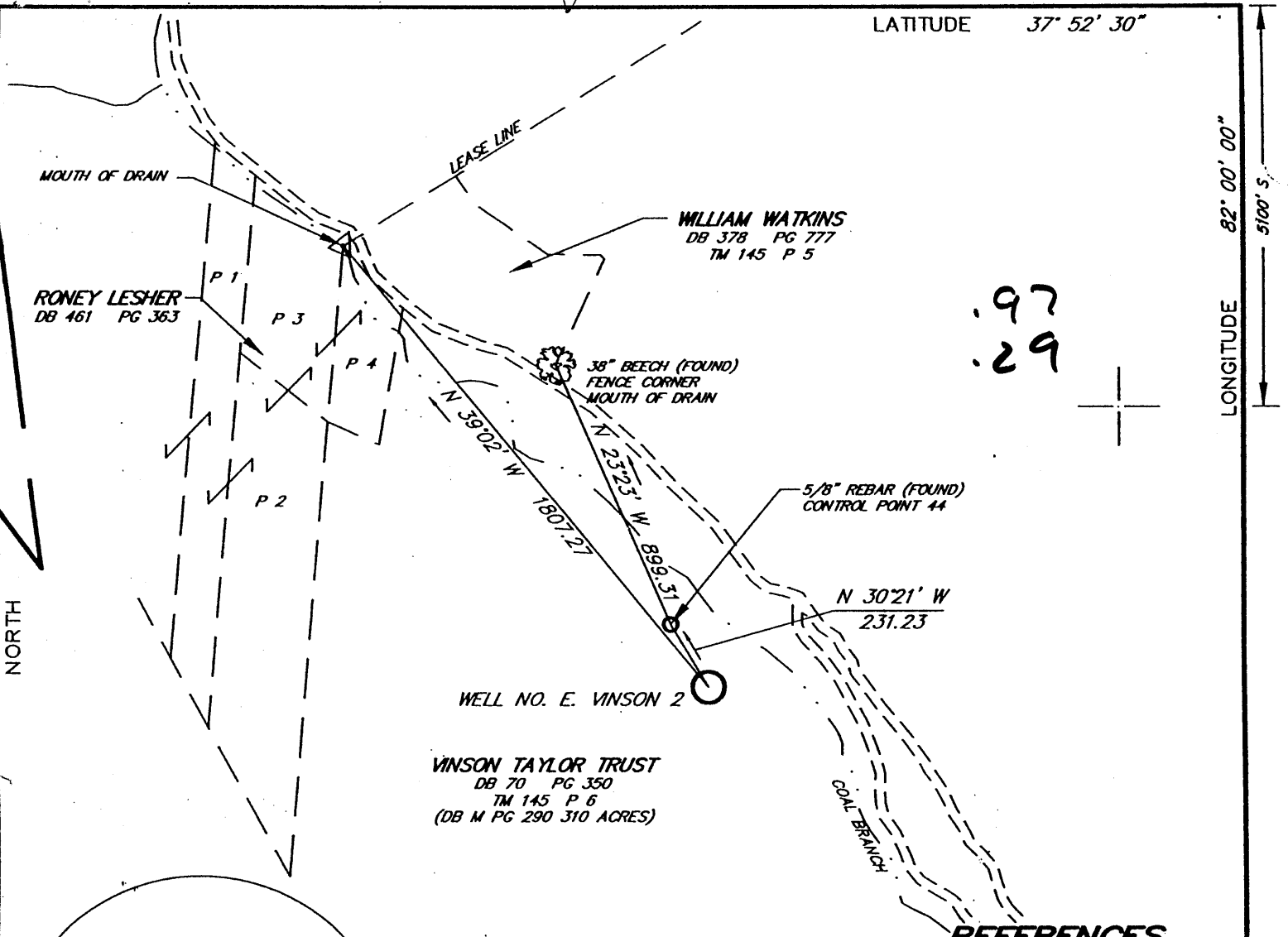

.97
.29

NORTH

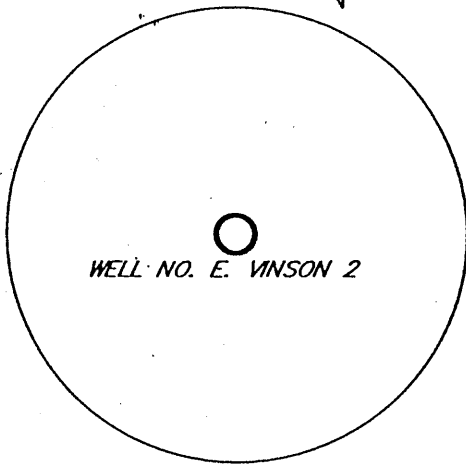

WELL NO. E. VINSON 2

(DB 34 PG 32 91.73 ACRES)

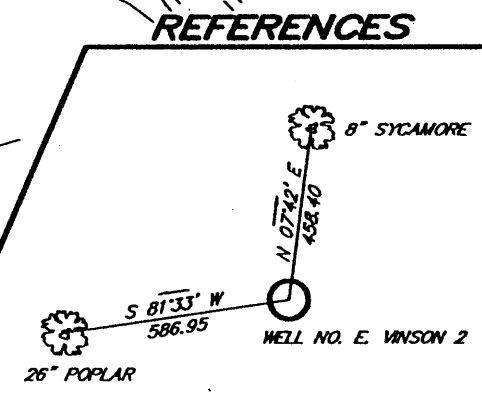

REFERENCES

(+) DENOTES LOCATION OF WELL ON UNITED STATES TOPOGRAPHIC MAPS

FILE NO. 01057
 DRAWING NO. _____
 SCALE 1" = 500'
 MINIMUM DEGREE OF ACCURACY 1 : 2500
 PROVEN SOURCE OF ELEVATION SPOT ON KNOB (1762)
SOUTHWEST OF LOCATION

I THE UNDERSIGNED, HEREBY CERTIFY THAT THIS PLAT IS CORRECT TO THE BEST OF MY KNOWLEDGE AND BELIEF AND SHOWS ALL THE INFORMATION REQUIRED BY LAW AND THE REGULATIONS ISSUED AND PRESCRIBED BY THE DEPARTMENT OF ENVIRONMENTAL PROTECTION.
 (SIGNED) [Signature]
 R.P.E. _____ L.L.S. 1956



PLACE SEAL HERE

STATE OF WEST VIRGINIA
 DEPARTMENT OF ENVIRONMENTAL PROTECTION
OIL AND GAS DIVISION



DATE JUNE 12, 20 01
 OPERATOR'S WELL NO. E. VINSON NO. 2
 API WELL NO. _____

WELL TYPE: OIL ___ GAS X LIQUID INJECTION ___ WASTE DISPOSAL ___
 (IF "GAS,") PRODUCTION X STORAGE ___ DEEP ___ SHALLOW ___

47 - 45 - 01436
 STATE COUNTY PERMIT

LOCATION: ELEVATION 966.5 WATERSHED COAL BRANCH
 DISTRICT ISLAND CREEK COUNTY LOGAN

QUADRANGLE HOLDEN 7.5'

SURFACE OWNER VINSON TAYLOR TRUST ACREAGE 965.98

OIL & GAS ROYALTY OWNER EDWIN N. VINSON ET AL. LEASE ACREAGE 1489

PROPOSED WORK: DRILL X CONVERT ___ DRILL DEEPER ___ REDRILL ___ FRACTURE OR STIMULATE X PLUG OFF OLD FORMATION ___ PERFORATE NEW FORMATION ___ OTHER PHYSICAL CHANGE IN WELL (SPECIFY) _____

PLUG AND ABANDON ___ CLEAN OUT AND REPLUG ___

TARGET FORMATION Devonian Shale ESTIMATED DEPTH 4070'

WELL OPERATOR GABOT OIL & GAS CORPORATION DESIGNATED AGENT JOHN ABSHIRE

ADDRESS 900 LEE ST. E SUITE 1500 ADDRESS 900 LEE ST. E SUITE 1500
CHARLESTON, WV 25301 CHARLESTON, WV 25301

6-6 274

COUNTY NAME 106
PERMIT 1436

AUG 24 2001