

4704500771

WW-7  
8-30-06



West Virginia Department of Environmental Protection  
Office of Oil and Gas  
**WELL LOCATION FORM: GPS**

API: 4704500771 WELL NO.: Patterson HM 4-1099

FARM NAME: HM Patterson

RESPONSIBLE PARTY NAME: Diversified Production, LLC

COUNTY: Logan DISTRICT: Guyan

QUADRANGLE: Henlawson 7.5'

SURFACE OWNER: Benjamin F. Patterson

ROYALTY OWNER: Ask Patrick

UTM GPS NORTHING: 4197064.23

UTM GPS EASTING: 412498.32 GPS ELEVATION: 1009.15'

The Responsible Party named above has chosen to submit GPS coordinates in lieu of preparing a new well location plat for a plugging permit or assigned API number on the above well. The Office of Oil and Gas will not accept GPS coordinates that do not meet the following requirements:

- Datum: NAD 1983, Zone: 17 North, Coordinate Units: meters, Altitude: height above mean sea level (MSL) – meters.
- Accuracy to Datum – 3.05 meters
- Data Collection Method:  
Survey grade GPS \_\_\_\_ : Post Processed Differential \_\_\_\_  
Real-Time Differential \_\_\_\_  
Mapping Grade GPS X : Post Processed Differential X  
Real-Time Differential \_\_\_\_

RECEIVED  
Office of Oil & Gas

FEB 27 2024

WV Department of  
Environmental Protection

4. **Letter size copy of the topography map showing the well location.**

I the undersigned, hereby certify this data is correct to the best of my knowledge and belief and shows all the information required by law and the regulations issued and prescribed by the Office of Oil and Gas.

Chris Veazey  
Signature

Chris Veazey - Director of Administration  
Title

02/09/24  
Date

4704500771







Diversified Gas & Oil Corporation  
100 Diversified Way  
Pikeville KY, 41051

47-045-00771

Plugging Map

**Legend**

-  Well
-  Access Road
-  Pits
-  Pad
-  Public Roads

RECEIVED  
Office of Oil & Gas  
**FEB 27 2024**

WV Department of  
Environmental Protection

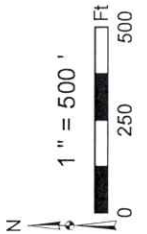
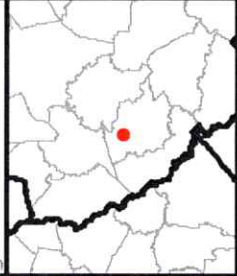

Well No.: 47-045-00771  
 UTM 83-17, Meters  
 North: 4197064.23  
 East: 412498.32  
 Elev.: 307.67 M  
 Elev.: 1009.15 Ft

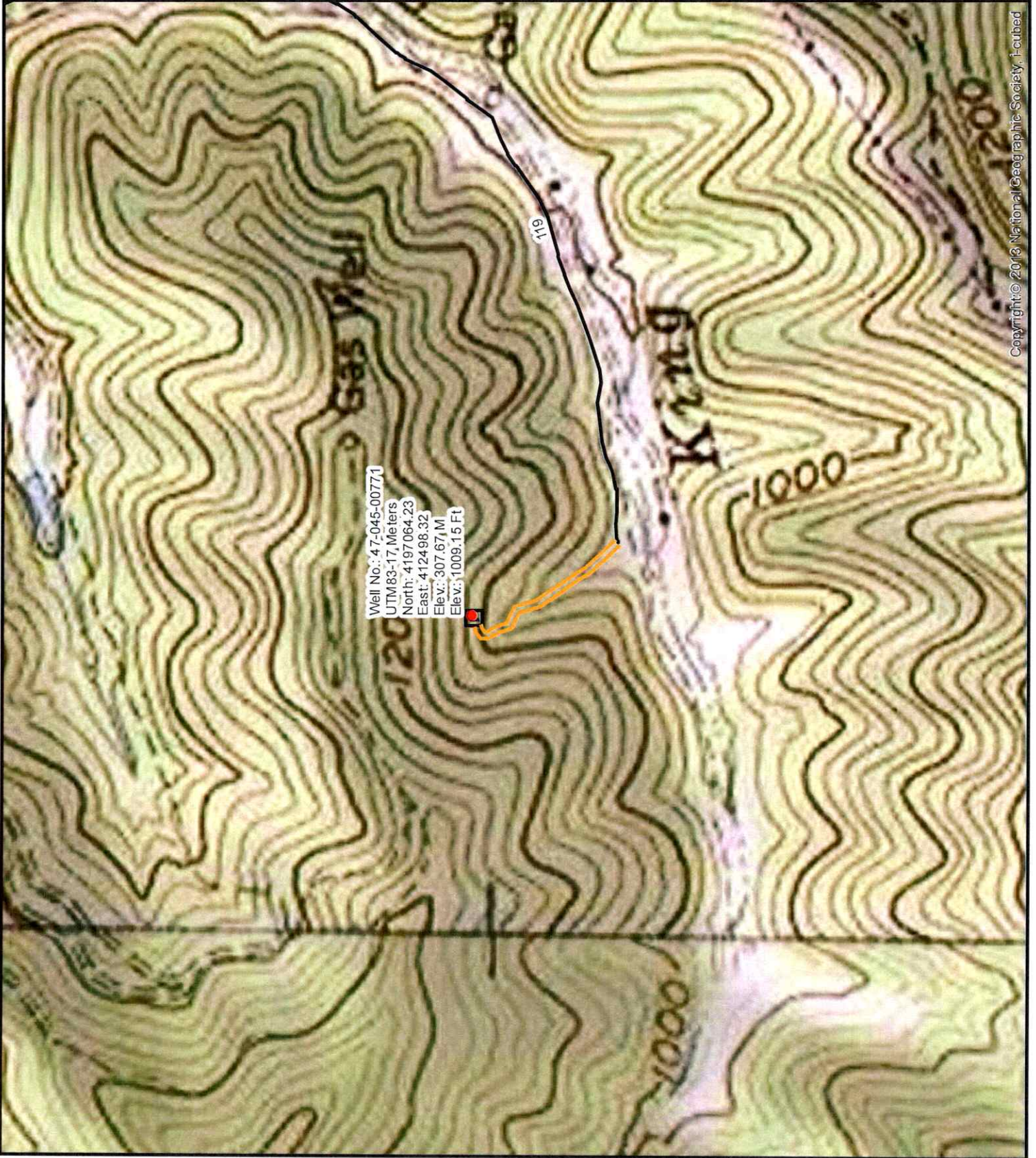

Copyright © 2013 National Geographic Society. I-tribed