



West Virginia Department of Environmental Protection  
Office of Oil and Gas  
WELL LOCATION FORM: GPS

API: 47-045-00280 WELL NO.: 9701

FARM NAME: Naaman Jackson

RESPONSIBLE PARTY NAME: CNX Gas Company LLC

COUNTY: Logan DISTRICT: Triadelphia

QUADRANGLE: Mallory 7.5 min. quad

SURFACE OWNER: Naaman Jackson

ROYALTY OWNER: Bruce McDonald Holding Co.

UTM GPS NORTHING: 4177946.422

UTM GPS EASTING: 431378.189 GPS ELEVATION: 705.75 meters

The Responsible Party named above has chosen to submit GPS coordinates in lieu of preparing a new well location plat for a plugging permit or assigned API number on the above well. The Office of Oil and Gas will not accept GPS coordinates that do not meet the following requirements:

1. Datum: NAD 1983, Zone: 17 North, Coordinate Units: meters, Altitude: height above mean sea level (MSL) – meters.
2. Accuracy to Datum – 3.05 meters
3. Data Collection Method:

Survey grade GPS  : Post Processed Differential

Real-Time Differential

Mapping Grade GPS  : Post Processed Differential

Real-Time Differential

4. Letter size copy of the topography map showing the well location.

I the undersigned, hereby certify this data is correct to the best of my knowledge and belief and shows all the information required by law and the regulations issued and prescribed by the Office of Oil and Gas.

*David [Signature]*  
Signature

Supervisor  
Title

2/11/13  
Date

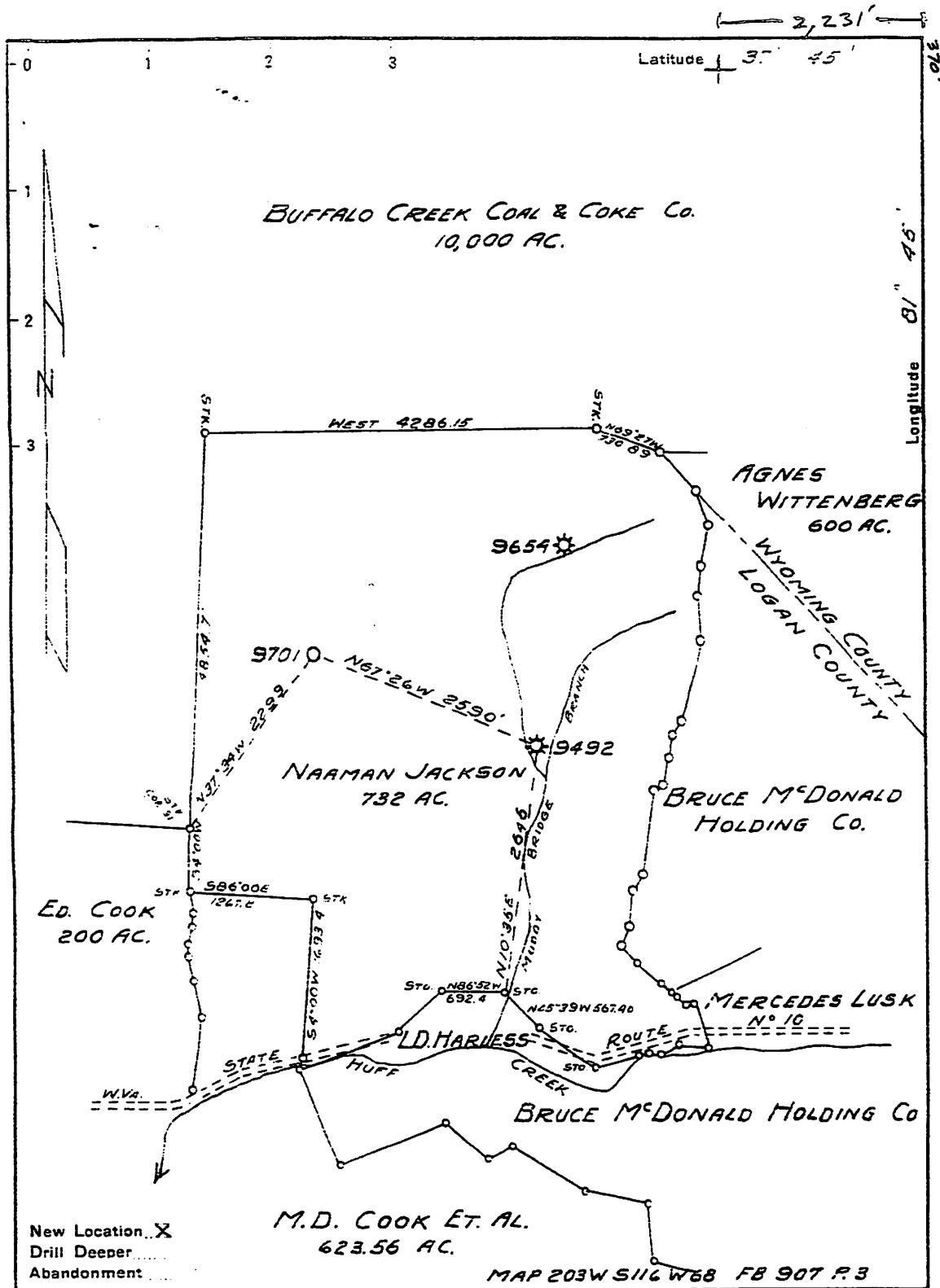

New Location X  
Drill Deeper  
Abandonment

Company HOPE NATURAL GAS CO.  
 Address CLARKSBURG W.VA.  
 Farm NAAMAN JACKSON  
 Tract \_\_\_\_\_ Acres 732 Lease No. 55587  
 Well (Farm) No. \_\_\_\_\_ Serial No. 9701  
 Elevation (Spirit Level) 2348'  
 Quadrangle GILBERT  
 County LOGAN District TRIADDELPHIA  
 Engineer Guy H. Bradley  
 Engineer's Registration No. 2425  
 File No. \_\_\_\_\_ Drawing No. \_\_\_\_\_  
 Date Nov. 26 1951 Scale 1" = 1320'

STATE OF WEST VIRGINIA  
DEPARTMENT OF MINES  
OIL AND GAS DIVISION  
CHARLESTON

WELL LOCATION MAP  
FILE NO. LOG-280

† Denotes location of well on United States Topographic Maps, scale 1 to 62,500, latitude and longitude lines being represented by border lines as shown.

— Denotes one inch spaces on border line of original tracing.

02/15/2013

JAS.