

WW-7
8-30-06



West Virginia Department of Environmental Protection Office of Oil and Gas WELL LOCATION FORM: GPS

API: 47-045-00194 WELL NO.: WV 014860 (W. M. Ritter Lumber Co. #61)

FARM NAME: W. M. Ritter Lumber Co.

RESPONSIBLE PARTY NAME: EQT Production Company

COUNTY: Logan DISTRICT: Triadelphia

QUADRANGLE: Mallory 7.5'

SURFACE OWNER: Heartwood Forestland Fund IV, Limited Partnership

ROYALTY OWNER: Plum Creek Timberlands

UTM GPS NORTHING: 4173929

UTM GPS EASTING: 433700 GPS ELEVATION: 465m (1527ft)

The Responsible Party named above has chosen to submit GPS coordinates in lieu of preparing a new well location plat for a plugging permit or assigned API number on the above well. The Office of Oil and Gas will not accept GPS coordinates that do not meet the following requirements:

1. Datum: NAD 1983, Zone: 17 North, Coordinate Units: meters, Altitude: height above mean sea level (MSL) – meters.
2. Accuracy to Datum – 3.05 meters
3. Data Collection Method:
 Survey grade GPS _____ : Post Processed Differential _____
 Real-Time Differential _____
 Mapping Grade GPS X : Post Processed Differential X
 Real-Time Differential _____

RECEIVED
Office of Oil and Gas

JUN 9 2017

WV Department of
Environmental Protection

4. Letter size copy of the topography map showing the well location.

I the undersigned, hereby certify this data is correct to the best of my knowledge and belief and shows all the information required by law and the regulations issued and prescribed by the Office of Oil and Gas.

[Signature]
Signature

PS # 2180
Title

5/19/17
Date

4500194P

Topo Quad: Mallory 7.5'

Scale: 1" = 2000'

RECEIVED
Office of Oil and Gas

County: Logan

Date: May 15, 2017

JUN 9 2017

District: Triadelphia

Project No: 21-21-00-08

WV Department of
Environmental Protection

Water

47-045-00194 WV 014860 (W.M. Ritter Lumber Co. #61)

No Potential Water Sources within 1000'

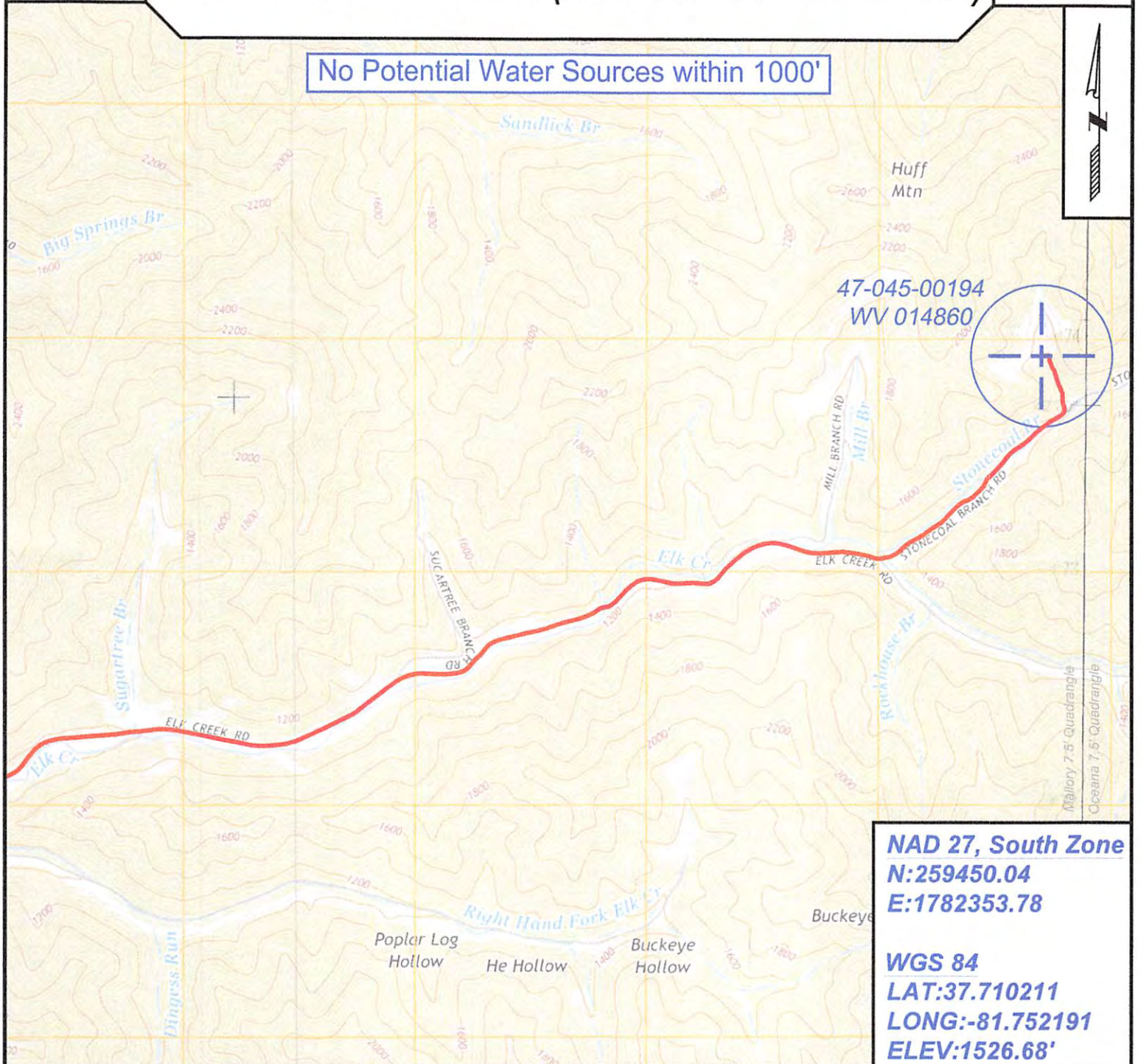

47-045-00194
WV 014860

NAD 27, South Zone
N:259450.04
E:1782353.78

WGS 84
LAT:37.710211
LONG:-81.752191
ELEV:1526.68'



SURVEYING AND MAPPING SERVICES PERFORMED BY:
ALLEGHENY SURVEYS, INC.
1-800-482-8606
237 Birch River Road
Birch River, WV 26610
PH: (304) 649-8606
FAX: (304) 649-8608

PREPARED FOR:
EQT Production Company
P.O. Box 280
Bridgeport, WV 26330

07/14/2017