

7,800

Latitude

38° 10' 15" ^{from 38° 10' 30"}
82° 07' 30"



7 1/2'

0.20°
1-470

1,050

82° 05' 15"
82° 07' 30" 7 1/2'

Longitude

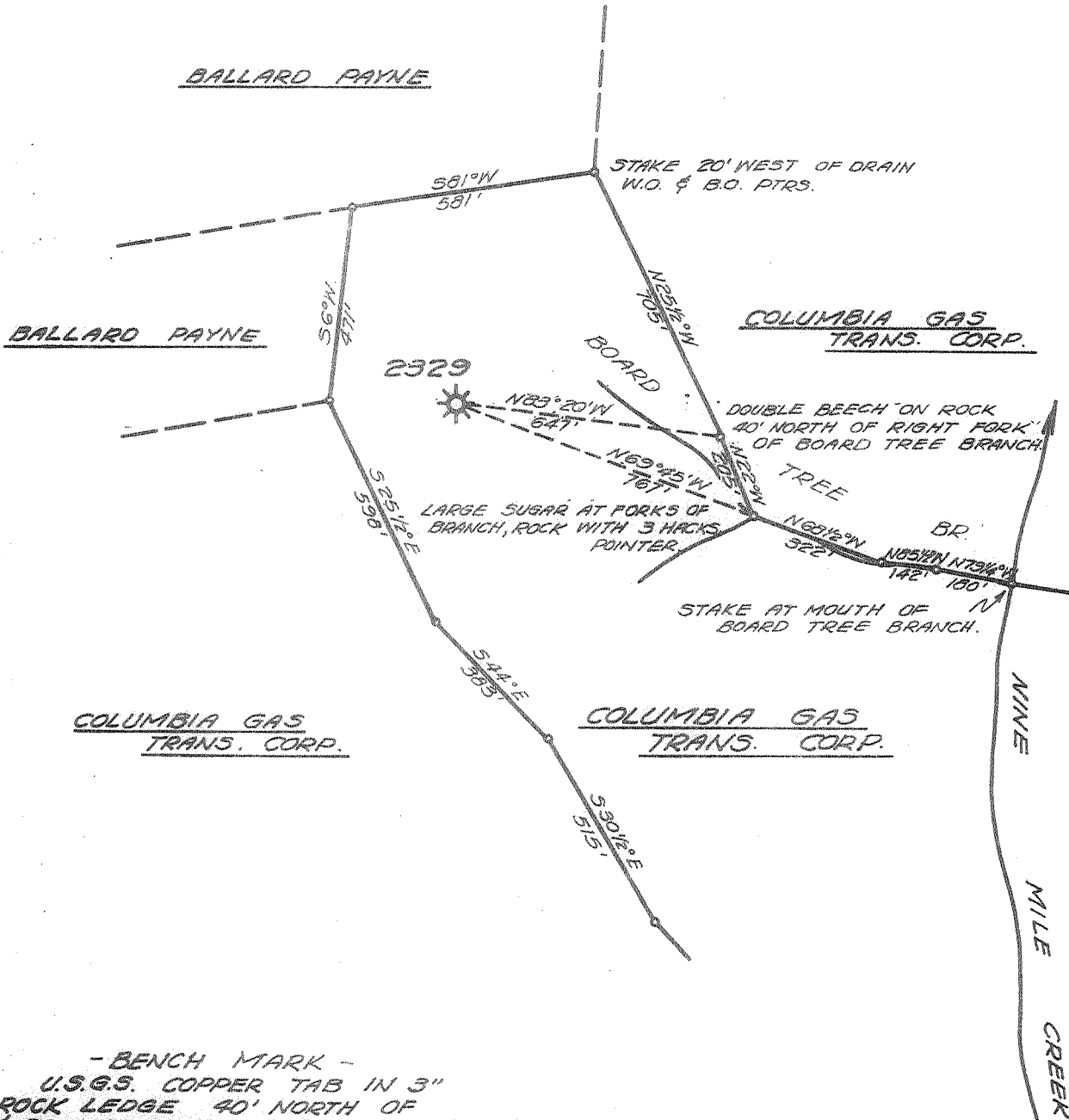

- BENCH MARK -
U.S.G.S. COPPER TAB IN 3"
ROCK LEDGE 40' NORTH OF
E ROAD MARKED A-152 1957. 1.45
MILES EAST OF MIDKIFF.

ACIDIZED JULY 1974
UNSUCCESSFUL

- New Location
- Storage
- Drill Deeper
- Abandonment
- Re-Drill/Fracture

"I, the undersigned, hereby certify that this map is correct to the best of my knowledge and belief and shows all the information required by the rules and regulations of the oil and gas section of the mining laws of WEST VIRGINIA. Minimum degree of accuracy is one part in 200

issued 9/13/74
REG. LAND SURVEYOR # 102

Signed

[Signature]

COLUMBIA GAS TRANSMISSION CORP.
Company
Address CHARLESTON, W. VA.
Farm COLUMBIA GAS TRANSMISSION CORP.
Lease H.D.&G. MIN. Acres 9222.39
Well Farm No. Ser. No. 2329
Elevation - Spirit Level 1040.35 C
Quadrangle BRANGLAND 7 1/2, Midkiff 15'
Township or District LAUREL HILL
County LINCOLN
Sec., Lot, Qr. T. R.
Coordinates
File No. 32-45 Dwg. No.
Date 7-30-74 Scale 1" = 400'

WELL LOCATION MAP

WEST VIRGINIA

(+) Denotes Values Of Well On United States Topographic Maps

Permit No. Lin-1372-A

Scale 15' 7 1/2'

47-043

SEP 4 1974

DRILLER'S RECORD

Previously Requested, but NOT
AVAILABLE

DATE: _____

<u>043</u> COUNTY	<u>1372A</u> PERMIT
----------------------	------------------------

ID: COUNTY: 043 (LINCOLN) PERMIT: 1372A SFX: 0 (New Location) REASSIGNED ID #: ()

COMPLETION INFO: ELEVATION: COMP REC FLAG: (not@DOE/OGIS) * LOCATION TAX DST: 5 (Laurel Hill)
 ELEVATION TYPE: RIG TYPE: 0 * INFO: DEGREES MINUTES MILES
 () (unknown) * 7.5' LATITUDE: 38 10.0 0.20S
 * LONGITUDE: 82 07.5 1.47W
 * QUADRANGLE: 263 (BranchInd)
 CLASSIFICATION: DATES: MM/DD/YYYY *
 INITIAL: (unclassified) SPUD: / / WELL TYPE: *
 FINAL: (unclassified) COMP: / / () * 15' LATITUDE: 38 10 0.20S
 FIELD: 000 BATCH: / / CMPL METH: 0 * LONGITUDE: 82 05 3.74W
 (Unnamed) YEAR RPTD: (unknown) * QUADRANGLE: 080 (Midkiff)
 * 5' SECT: 5 (Central)
 OPEN GAS-BEFORE TREATMENT: (MCFPD) OIL-BEFORE TREATMENT: (BOPD) *
 FLOW: GAS-AFTER TREATMENT: (MCFPD) OIL-AFTER TREATMENT: (BOPD) * UTM: EASTING: 399083.4 NORTHING: 4224420.5
 * COORDINATE DIGITIZED (Y/N): N
 *
 ROCK NATURAL (PSI): 0 TIME (NATURAL, IN HOURS): 0 *
 PRESSURE: TREATED (PSI): 0 TIME (TREATED, IN HOURS): 0 * OWNER STATUS: DATE:
 * INFO: SURFACE OWNER:
 * OIL&GAS OWNER:
 * COMPANY NUMBER:
 * OPERATOR:
 *
 DEPTHS: TOTAL FTG: 0 NEW FTG: 0 EXPL FTG: 0 *
 DEEPEST FM: AT TOTAL DEPTH: 999 TESTED: 999 *
 (undetermined unit) (undetermined unit) *

PLUGGING INFO: DATE PLUGGED PB TOTAL DEPTH YEAR RPTD
 =====
 08/08/1974 0 1974

MECHANICAL LOG INFO: STATUS: RANGE OF INTERVALS: 50- 1843 DEEPEST FM LOGGED:
 LOGS AVAILABLE: GR,D,* MICROFILM ROLL NUMBER(S): 36,158
 COMMENT: on #36 no permit *
 LOG TYPES: GR-gamma ray; D-density; T-temperature; I-induction; N-neutron; S-sonic; *Other types not noted