

Latitude 38° 20'

Longitude 81° 50'

Surface: Jim Hughes Sod, W. Va  
 Roger Escue " "  
 Howard Bird " "

Accuracy; 1 : 200

- New Location
- Drill Deeper
- Redrill
- Abandonment

Source of elevation USGS BM 760. 2.4 mi N. of Sod P.O.

"I, the undersigned, hereby certify that this map is correct to the best of my knowledge and belief and shows all the information required by paragraph 6 of the rules and regulations of the oil and gas section of the mining laws of West Virginia."

Company JACKSON DEVELOPMENT COMPANY, INC.  
 Address P. O. BOX 498, HAMLIN, W.VA. 25523  
 Farm E. T. NOBLE  
 Tract Acres 55.5 Lease No. \_\_\_\_\_  
 Well (Farm) No. 1 Serial No. \_\_\_\_\_  
 Elevation (Spirit Level) 735.57  
 Quadrangle ST. ALBANS SC  
 County LINCOLN District DUVAL  
Am. J. Watts L.L.S.  
 Registration No. 395  
 File No. \_\_\_\_\_ Drawing No. \_\_\_\_\_  
 Date 3-6-74 Scale 1" = 400'

STATE OF WEST VIRGINIA  
 DEPARTMENT OF MINES  
 OIL AND GAS DIVISION  
 CHARLESTON

WELL LOCATION MAP

FILE NO. LIN-1370-A

+ Denotes location of well on United States Topographic Maps, scale 1 to 62,500, latitude and longitude lines being represented by border lines as shown.

- Denotes one inch spaces on border line of original tracing.

47-043

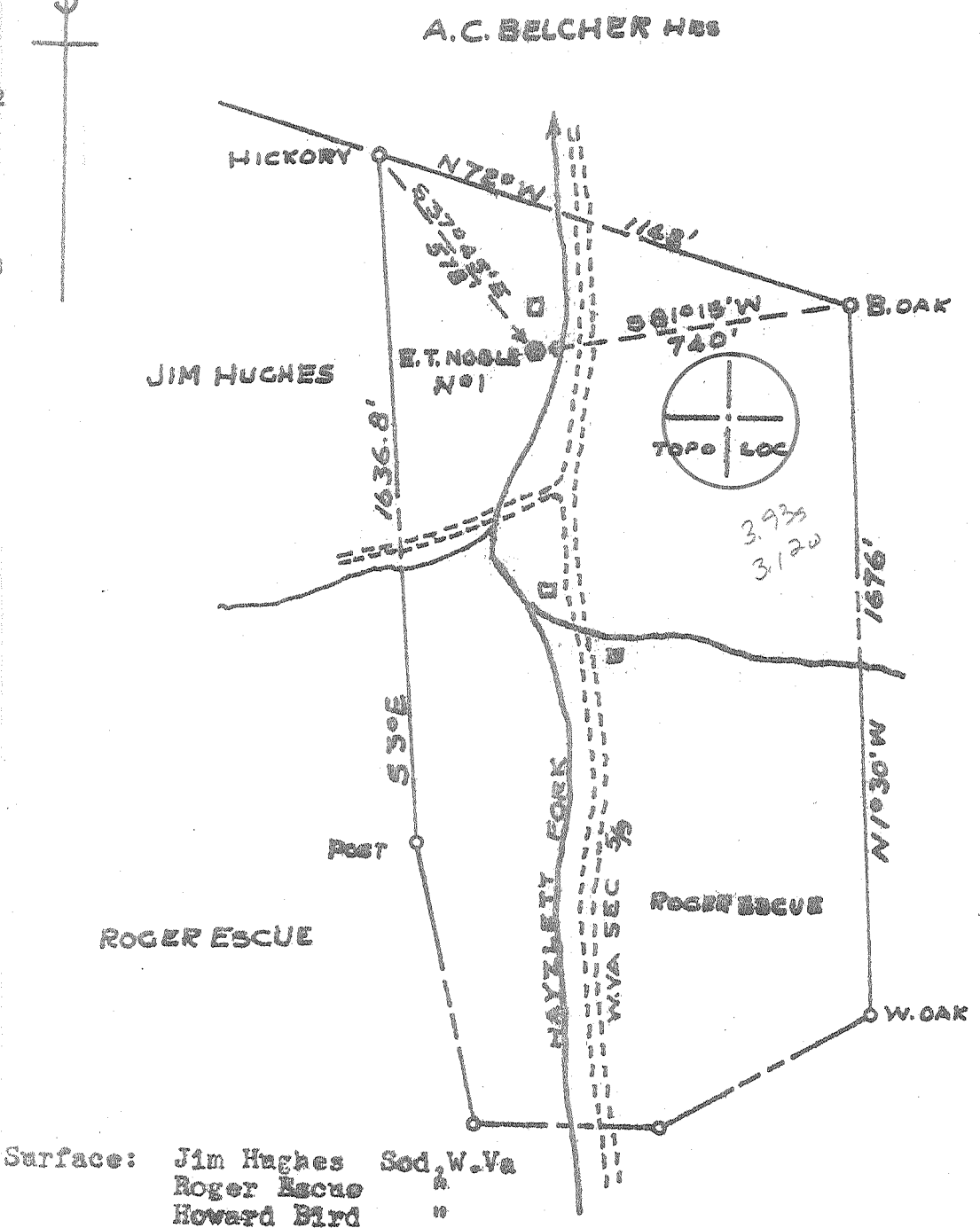

Surface: Jim Hughes Sod, W. Va  
 Roger Escue " "  
 Howard Bird " "

Accuracy; 1 : 200

Source of elevation USGS BM 760. 2.4 mi N. of Sod P.O.

"I, the undersigned, hereby certify that this map is correct to the best of my knowledge and belief and shows all the information required by paragraph 6 of the rules and regulations of the oil and gas section of the mining laws of West Virginia."

- New Location
- Drill Deeper
- Redrill
- Abandonment

Company A.C. WILHELM  
 Address HAMLIN, WEST VA  
 Name E. T. NOBLE  
 Acres 55.5 Lease No. \_\_\_\_\_  
 Well (Farm) No. 1 Serial No. \_\_\_\_\_  
 Elevation (Spirit Level) 735.57  
 Quadrangle ST. ALBANS SE  
 County LINCOLN District DUVAL  
Am. J. Watts, L.L.S.  
 Registration No. 395  
 Date 3-6-74 Drawing No. \_\_\_\_\_  
 Scale 1" = 400'

STATE OF WEST VIRGINIA  
 DEPARTMENT OF MINES  
 OIL AND GAS DIVISION  
 CHARLESTON

**WELL LOCATION MAP**  
 FILE NO. LIN-1370-A

+ Denotes location of well on United States Topographic Maps, scale 1 to 62,500, latitude and longitude lines being represented by border lines as shown.

- Denotes one inch spaces on border line of original tracing.

47-043