

Latitude 38° 15'

Longitude 82° 05'

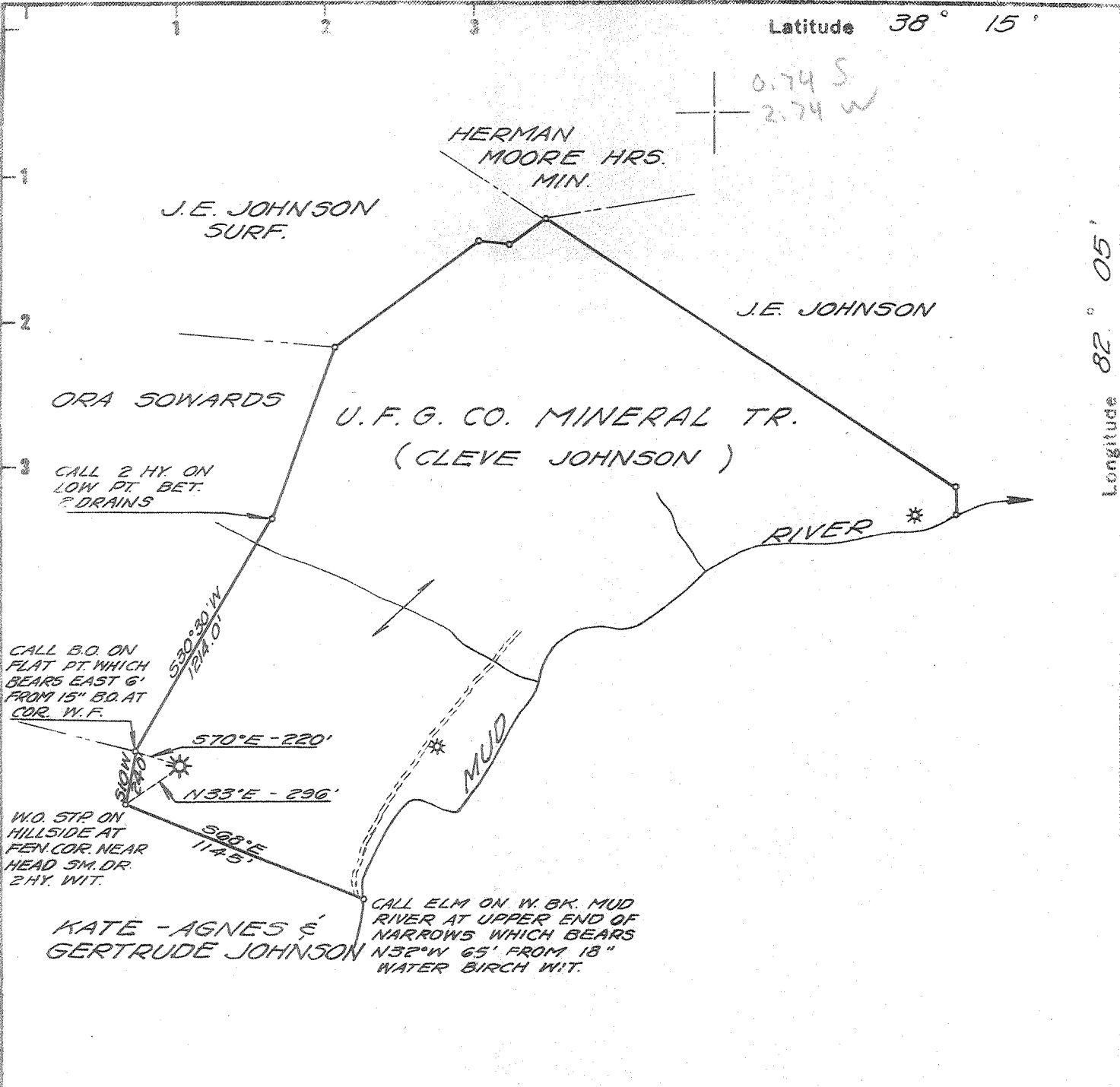

BENCH MARK DESCRIPTION

U.S. GOV. B.M. - DISK # 2-137 IN FACE OF 4 1/2' ROCK LEDGE 6' 75' NE OF POWER POLE #2518-5 1/2' WEST OF W. EDGE BLACKTOP. B.M. ELEV. 659.40

Fracture	
Before 6/5/29	<input type="checkbox"/>
New Location	<input type="checkbox"/>
Drill Deeper	<input type="checkbox"/>
Redrill	<input type="checkbox"/>
Abandonment	<input checked="" type="checkbox"/>

10-2-68

I, the undersigned, hereby certify that this map is correct to the best of my knowledge and belief and shows all the information required by Paragraph 5 of the Rules and Regulations of the Oil and Gas Section of the Mining Laws of West Virginia.
The accuracy of this survey is within the limits and as prescribed in paragraph 5 by the Oil and Gas Division of the Department of Mines Regulations.

Company UNITED FUEL GAS CO.
 Address CHARLESTON, W. VA.
 Farm UNITED FUEL GAS CO. MINERAL
 Tract No. 31 Acres 1102.35 Lease No. NO REF.
 Well (Farm) No. _____ Serial No. 6064
 Elevation (Spirit Level) 960.66
 Quadrangle MIDKIFF NC
 County LINCOLN District CARROL
 Engineer Arman E. Harshman
 Engineer's Registration No. 2330
 File No. 34-51 Drawing No. _____
 Date SEPT. 17, 1968 Scale 1" = 660'

STATE OF WEST VIRGINIA
 DEPARTMENT OF MINES
 OIL AND GAS DIVISION
 CHARLESTON

WELL LOCATION MAP
 FILE NO. Lin-1352-A

+ Denotes location of well on United States Topographic Maps, scale 1 to 62,500 latitude and longitude lines being represented by border lines as shown.
 - Denotes one inch spaces on border line of original tracing