

Latitude 38 20

Longitude 82 10

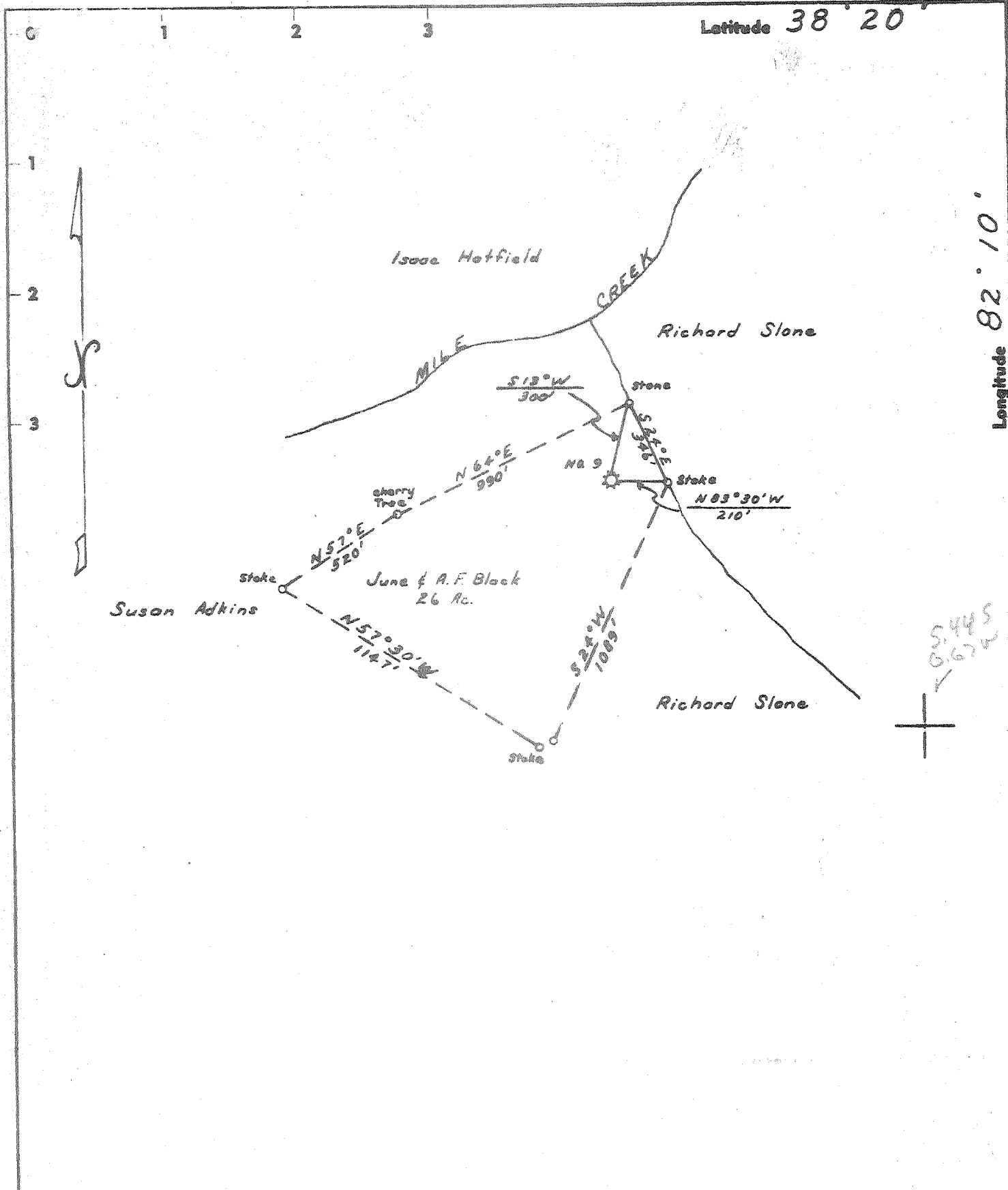

5445  
0674

- New Location .
- Drill Deeper . . . .
- Redrill . . . . .
- Abandonment . . . . .

MINIMUM ERROR OF CLOSURE 1 IN 200  
SOURCE OF ELEVATION: BM 655 NEAR ISAAC SCHOOL

"I, the undersigned, hereby certify that this map is correct to the best of my knowledge and belief and shows all the information required by paragraph 6 of the rules and regulations of the oil and gas section of the mining laws of West Virginia."

2-2-68

JAM

Company	HAL PACK		
Address	HAMLIN, WEST VIRGINIA		
Farm	June & A.F. Black		
Tract	Acres 26	Lease No.	2492
Well (Farm) No.	9	Serial No.	
Elevation (Spirit Level)	640		
Quadrangle	MILTON	SW	
County	LINCOLN	District	SHERIDAN
Engineer	A. H. Hall		
Engineer's Registration No.	2602		
File No.	Drawing No.		
Date	1-25-68 Scale 1" = 500'		

STATE OF WEST VIRGINIA  
DEPARTMENT OF MINES  
OIL AND GAS DIVISION  
CHARLESTON

WELL LOCATION MAP  
FILE NO. LEN-1936-11

+ Denotes location of well as United States Topographic Maps, scale 1 to 62,500, bearings and longitude lines being adjusted to border lines as shown.

- Denotes one inch square as shown on original survey.

STATE OF WEST VIRGINIA  
DEPARTMENT OF MINES  
OIL AND GAS DIVISION

AFFIDAVIT OF PLUGGING AND FILLING WELL

AFFIDAVIT SHOULD BE MADE IN TRIPPLICATE, ONE COPY MAILED TO THE DEPARTMENT, ONE COPY TO BE RETAINED BY THE WELL OPERATOR AND THE THIRD COPY (AND EXTRA COPIES IF REQUIRED) SHOULD BE MAILED TO EACH COAL OPERATOR AT THEIR RESPECTIVE ADDRESSES.

None  
COAL OPERATOR OR OWNER  
ADDRESS  
None  
COAL OPERATOR OR OWNER  
ADDRESS  
None  
LEASE OR PROPERTY OWNER  
ADDRESS

Hal Pack, DBA  
Hal Pack & Company  
P. O. Box 411  
Hamlin, W. Va. 25922

February 2, 19 68  
WELL AND LOCATION  
Sheridan District  
Lincoln County  
Well No. 1 (Serial #9)  
June & A. F. Black Farm

STATE INSPECTOR SUPERVISING PLUGGING: Kenneth Butcher, RED #1, Barboursville, W. Va.

AFFIDAVIT

STATE OF WEST VIRGINIA,

County of Lincoln } ss:

Leslie Adkins and Virgle Plumley

being first duly sworn according to law depose and say that they are experienced in the work of plugging and filling oil and gas wells and were employed by Hal Pack & Co., well operator, and participated in the work of plugging and filling the above well, that said work was commenced on the 5 day of February, 19 68, and that the well was plugged and filled in the following manner:

SAND OR ZONE RECORD	FILLING MATERIAL	FLOW TUBE	CASING	
			CSG PULLED	CSG LEFT IN
FORMATION	Set permanent bridge at 1973'	SIZE & KIND		
	Cement 1973' - 1953'	2" tubing	2024'	None
	Crushed stone 1953' - 1958'			
	Mud & Clay 1958' - 1545'			
	Cement 1545' - 1535'			
	Crushed stone 1535' - 1530'			
	Mud & Clay 1530' - 1130'	5-3/16" Casing	1526'	None
	Cement 1130' - 1120'			
	Crushed stone 1120' - 1115'			
	Mud & Clay 1115' - 660'			
	Cement 660' - 650'			
	Crushed stone 650' - 645'			
	Mud & Clay 645' - 545'			
	Set permanent bridge at 250'			
	Cement 250' - 240'			
	Crushed stone 240' - 235'			
	Mud & Clay 235' - 12'			
	Cement 12' - 10'			
	Ran 10" pipe from 10' - 3'			
COAL SEAMS	above surface, which served	DESCRIPTION OF MONUMENT		
(NAME)	as the monument.	"Southeastern Gas Company -		
(NAME)	Cement 10' - 0'	Well #1 - Abandoned 2/10/68"		
(NAME)				
(NAME)				

and that the work of plugging and filling said well was completed on the 12 day of February, 19 68.

And further deponents saith not.

Sworn to and subscribed before me this 12 day of February, 19 68.

*Leslie Adkins*  
*Virgle Lee Plumley*  
*W. P. Bruner*

My commission expires: March 7<sup>th</sup> 1971

Notary Public.  
Permit No. LIN-1336 A