

Latitude 38 15

Longitude 82 00

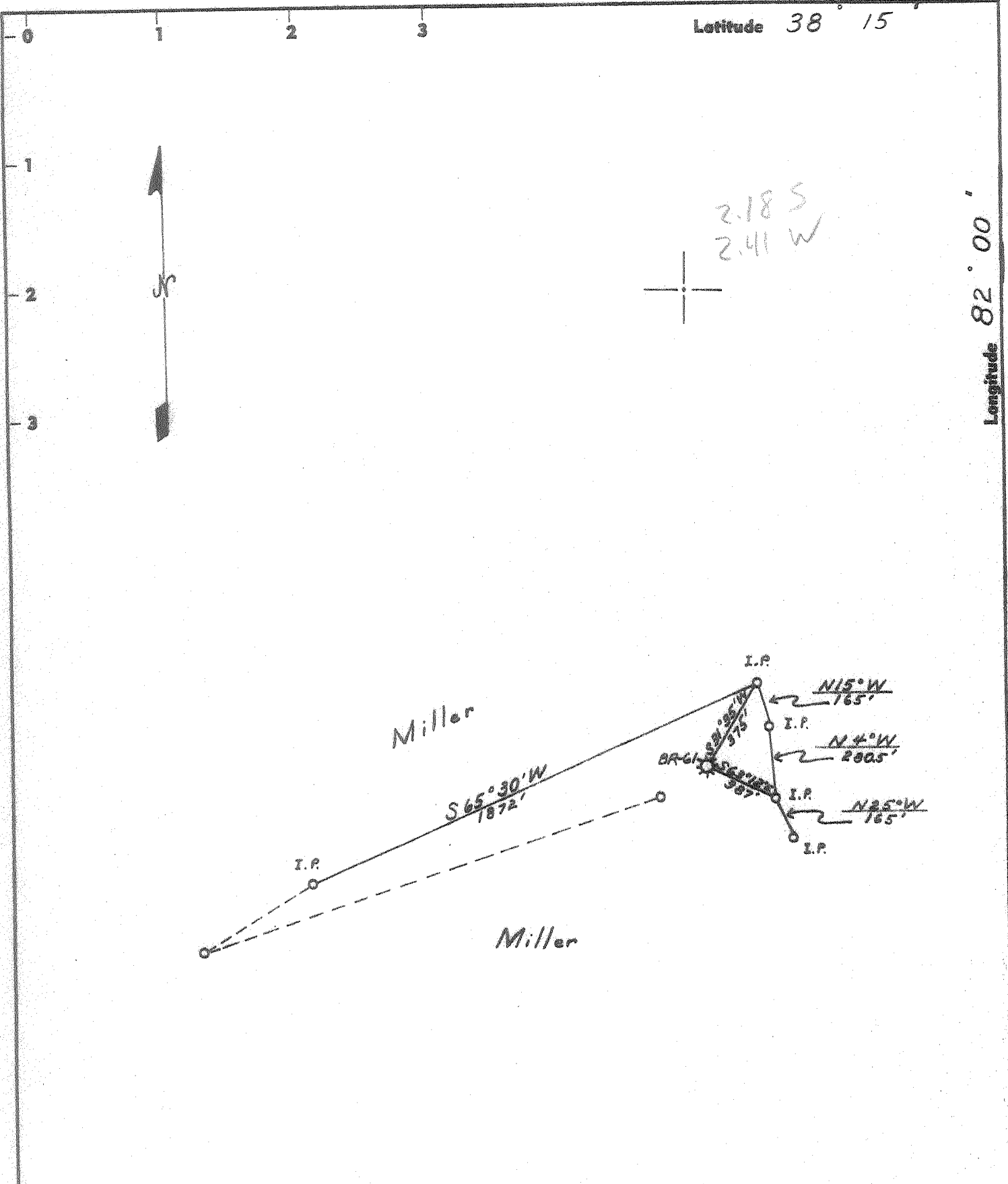

- New Location .
- Drill Deeper
- Redrill
- Abandonment

MINIMUM ERROR OF CLOSURE 1' IN 200'
SOURCE OF ELEVATION: USBM AT MYRA 665

"I, the undersigned, hereby certify that this map is correct to the best of my knowledge and belief and shows all the information required by paragraph 6 of the rules and regulations of the oil and gas section of the mining laws of West Virginia."

Company HAL PACK 565 HAL PACK CO.
CUMBERLAND GAS COMPANY
 Address CHARLESTON, W. VA.
 Farm MILLER
 Tract _____ Acres 21 1/2 Lease No. BR-27
 Well (Farm) No. 1 Serial No. BR-61
 Elevation (Spirit Level) 956
 Quadrangle MAIDKIFF NE
 County LINCOLN District CARROLL
 Engineer J. H. Hall
 Engineer's Registration No. 2602
 File No. _____ Drawing No. _____
 Date 8-31-67 Scale 1" = 500'

STATE OF WEST VIRGINIA
 DEPARTMENT OF MINES
 OIL AND GAS DIVISION
 CHARLESTON
WELL LOCATION MAP
 FILE NO. LIN-1328-A

+ Denotes location of well on United States Topographic Maps, scale 1 to 62,500, latitude and longitude lines being represented by border lines as shown.

- Denotes one inch spaces on border line of original tracing.