

12-13-65

Latitude 38° 20'

Longitude 82° 00'

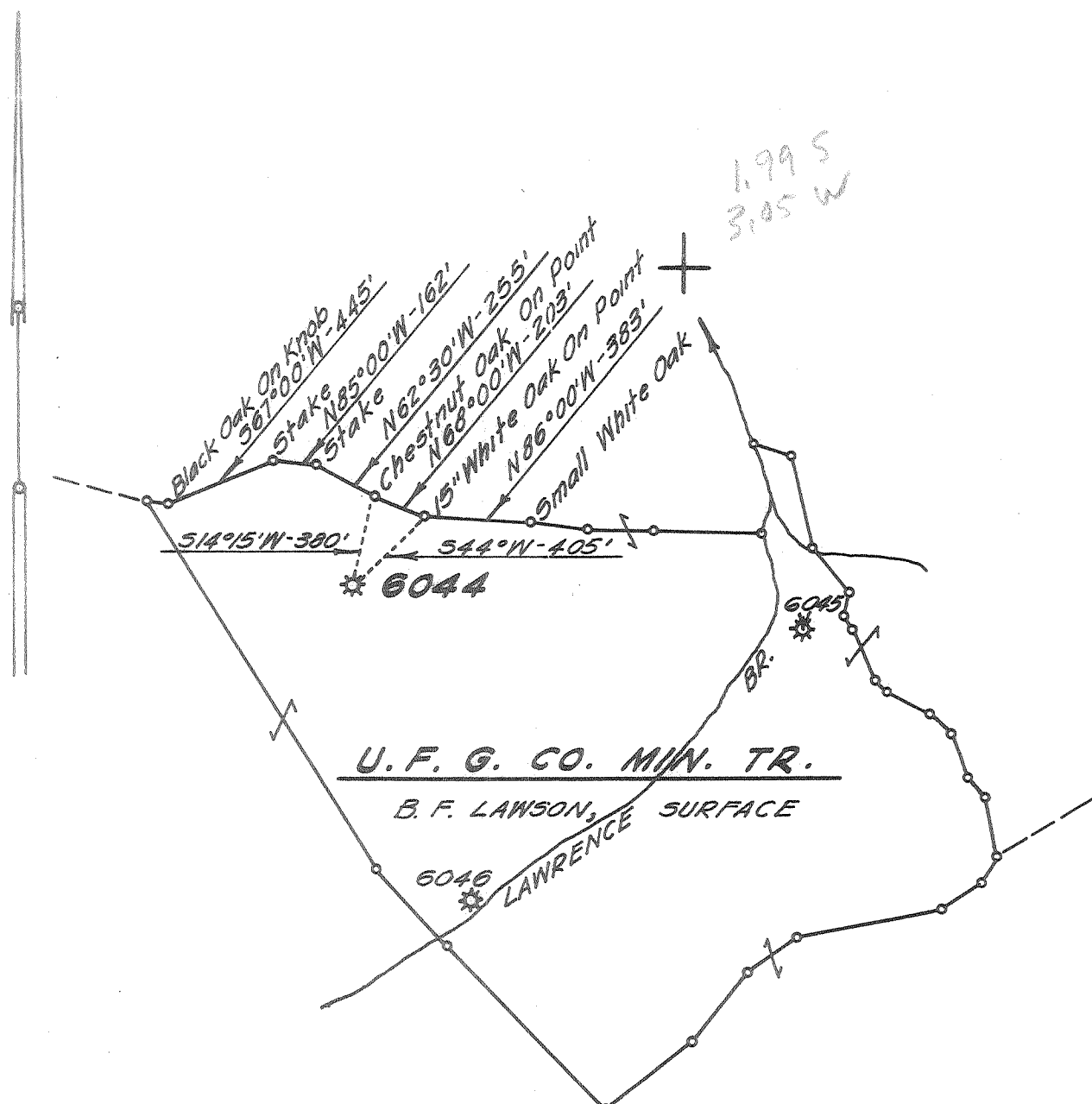

BOUNDARY MARK DESCRIPTION  
 Square Chiseled Into the Southern Corner  
 Of The West Headwall Of Culvert Over  
 The Forks Of Big Creek At The Intersection  
 Of The Big Creek Road, W. Va. Secondary  
 Route No. 56 & W. Va. Route No. 34.  
 Elev. 651.00'

DEGREE OF ACCURACY  
 One Part In 200

I, the undersigned, hereby certify that this map is correct to the best of my knowledge and belief and shows all the information required by Paragraph 6 of the rules and regulations of the oil and gas section of the mining laws of West Virginia.

New Location   
 Drill Deeper   
 Abandonment

*O. L. Spinks*

Company UNITED FUEL GAS CO.  
 Address CHARLESTON, W. VA.  
 Farm UNITED FUEL GAS CO. MIN.  
 Tract 9 Acres 3223<sup>28</sup> Lease No. No Ref.  
 Well (Farm) No. \_\_\_\_\_ Serial No. 6044  
 Elevation (Spirit Level) 880.01'  
 Quadrangle MILTON - SE  
 County LINCOLN District CARROLL  
 Engineer O. L. Spinks  
 Engineer's Registration No. 2712  
 File No. 38-55 Drawing No. \_\_\_\_\_  
 Date DEC. 2, 1965 Scale 1" = 660'

STATE OF WEST VIRGINIA  
 DEPARTMENT OF MINES  
 OIL AND GAS DIVISION  
 CHARLESTON

WELL LOCATION MAP  
 FILE NO. LIN-1320-A

+ Denotes location of well on United States Topographic Maps, scale 1 to 62,500, latitude and longitude lines being represented by border lines as shown.  
 - Denotes one inch spaces on border line of original tracing.