

Latitude 38° 15'

Longitude 82° 00'

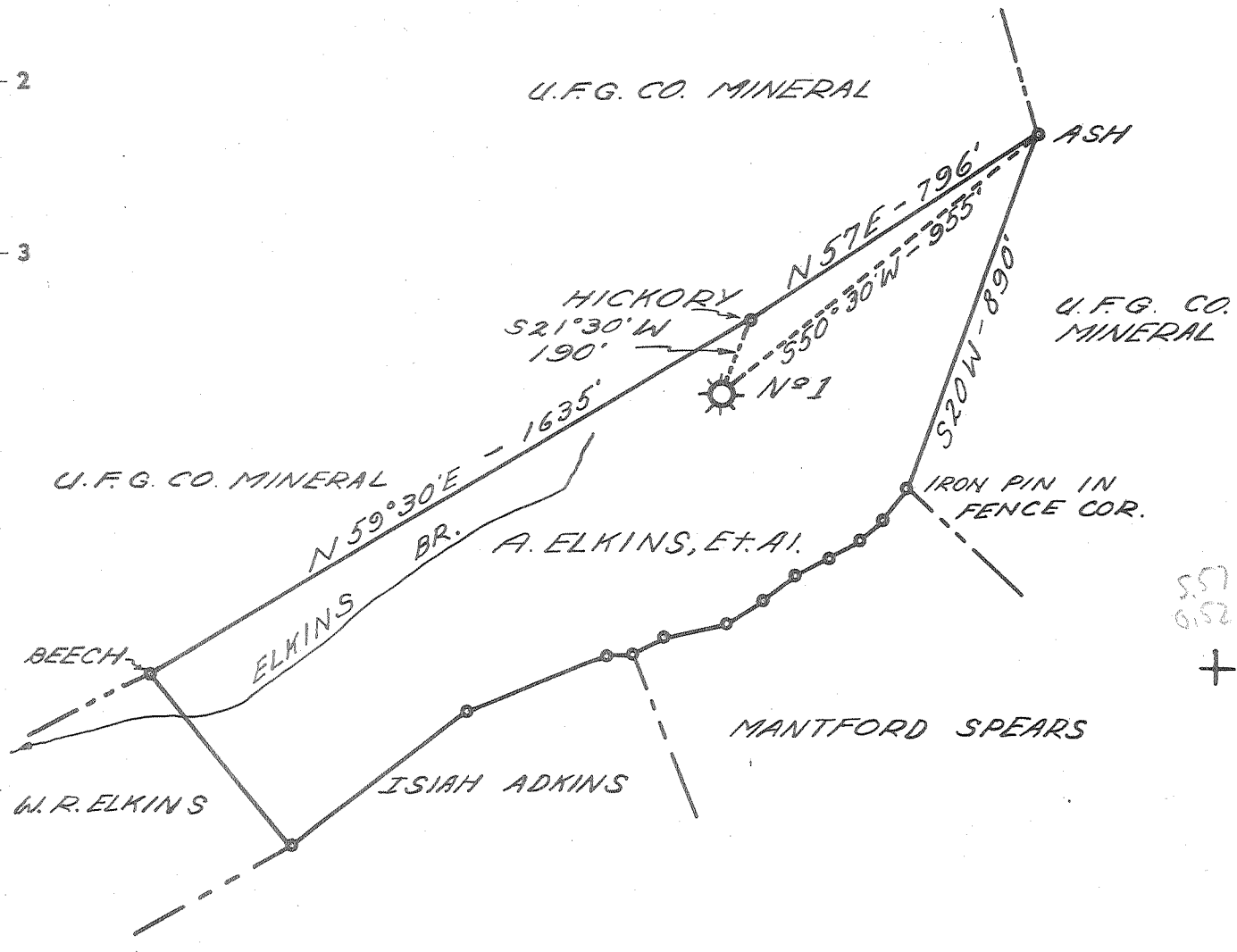

55748
 052W
 +

DEGREE OF ACCURACY
 ONE PART IN 200

BENCH MARK

INTERSECTION OF ROAD LEADING
 UP ELKINS BRANCH WITH THE
 ROAD LEADING UP THE LEFT FORK
 OF MUD RIVER.
 ELEVATION 738.00

- New Location .
- Drill Deeper
- Redrill
- Abandonment

"I, the undersigned, hereby certify that this map is correct to the best of my knowledge and belief and shows all the information required by paragraph 6 of the rules and regulations of the oil and gas section of the mining laws of West Virginia."

Company R. H. ADKINS
 Address HAMLIN, W. VA.
 Farm A. ELKINS ET AL.
 Tract _____ Acres 25 Lease No. _____
 Well (Farm) No. 1 Serial No. _____
 Elevation (Spirit Level) 1004.39'
 Quadrangle MIDKIFF - NE
 County LINCOLN District JEFFERSON
 Engineer J. O. Holshaw
 Engineer's Registration No. 1341
 File No. _____ Drawing No. _____
 Date JULY 9, 1965 Scale 1" = 400'

STATE OF WEST VIRGINIA
 DEPARTMENT OF MINES
 OIL AND GAS DIVISION
 CHARLESTON

WELL LOCATION MAP
 FILE NO. LIN-1312-A

+ Denotes location of well on United States Topographic Maps, scale 1 to 62,500, latitude and longitude lines being represented by border lines as shown.

- Denotes one inch spaces on border line of original tracing.