

Latitude 38° 20'

Longitude 82° 05'

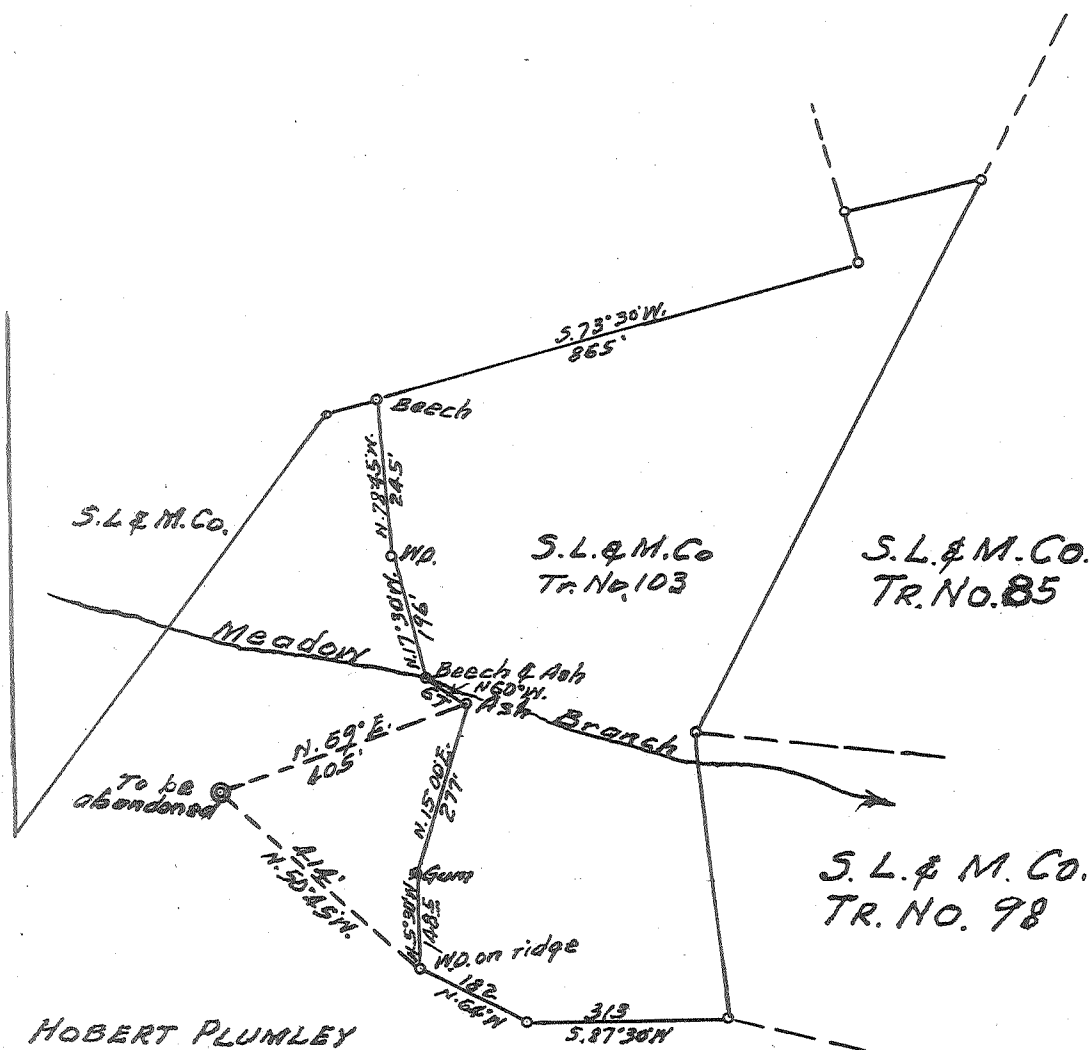

New Location
 Drill Deeper
 Abandonment

MAY 7 1962

0162W
4142

Company SWEETLAND LAND & MINERAL CO
 Address HUNTINGTON, W. VA.
 Farm HOBERT PLUMLEY
 Tract _____ Acres _____ Lease No. _____
 Well (Farm) No. 1 Serial No. 42
 Elevation (Spirit Level) 920 ±
 Quadrangle MILTON
 County LINCOLN District CARROLL
 Engineer G. E. Ewing
 Engineer's Registration No. 309
 File No. _____ Drawing No. _____
 Date 3-27-62 Scale 1" = 300'

STATE OF WEST VIRGINIA
 DEPARTMENT OF MINES
 OIL AND GAS DIVISION
 CHARLESTON

WELL LOCATION MAP
 FILE NO. LIN-1296-A

+ Denotes location of well on United States Topographic Maps, scale 1 to 62,500, latitude and longitude lines being represented by border lines as shown.

- Denotes one inch spaces on border line of original tracing.

HOBERT PLUMLEY No. 1 (A2) - SWEETLAND Land & Mineral - LIN 1296-A