

Latitude 38° 15'

Longitude 82° 05'

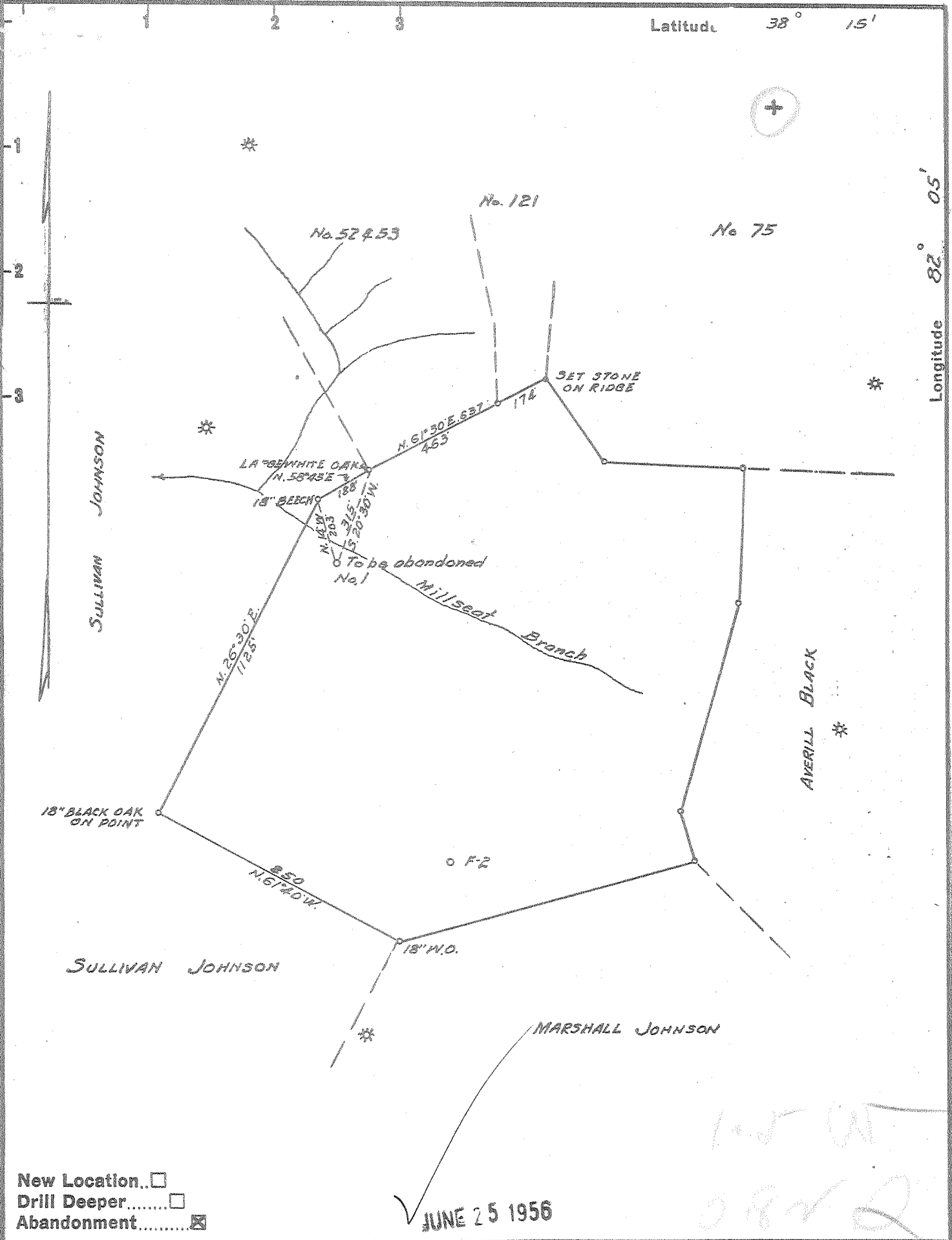

New Location..
 Drill Deeper.....
 Abandonment.....

✓ JUNE 25 1956

Handwritten notes:
 105 W
 082 Q

Company	<u>A. F. MORRIS, TRUSTEE FOR S.P.B&M.</u>	
Address	<u>HUNTINGTON, W. VA.</u>	
Farm	<u>MARY WALLS</u>	
Tract	<u>77</u>	Acres <u>50.5</u> Lease No. _____
Well (Farm) No.	<u>1</u>	Serial No. _____
Elevation (Spirit Level)	<u>725±</u>	
Quadrangle	<u>MIDKIFF</u>	
County	<u>LINCOLN</u>	District <u>CARROLL</u>
Engineer	<u>G. C. Ewing</u>	
Engineer's Registration No.	<u>309</u>	
File No.	<u>77</u>	Drawing No. _____
Date	<u>MAY 28TH, 1956</u> Scale <u>1" = 400'</u>	

STATE OF WEST VIRGINIA
 DEPARTMENT OF MINES
 OIL AND GAS DIVISION
 CHARLESTON

WELL LOCATION MAP
 FILE NO. LIN-1230-A

+ Denotes location of well on United States Topographic Maps, scale 1 to 62,500, latitude and longitude lines being represented by border lines as shown.

- Denotes one inch spaces on border line of original tracing.



STATE OF WEST VIRGINIA
DEPARTMENT OF MINES
OIL AND GAS DIVISION

1509

WELL RECORD

Oil or Gas Well Gas
(KIND)

Permit No. _____

Company A. F. Morris, Trustee for SPE&M
Address 1012 FHN Bank Bldg., Huntington, W. Va.
Farm Jacob Walls (Marshall Johnson) Acres 50.5
Location (waters) Mill Seat Branch
Well No. 1 Elev. 725
District Carroll County Lincoln
The surface of tract is owned in fee by _____
Address _____
Mineral rights are owned by Sweetland Land And Mineral Co.
Address Huntington, W. Va.
Drilling commenced July 15, 1922
Drilling completed Oct. 2, 1922
Date Shot From 2770' To 2088'
With 40 qts. Glycerin
Open Flow 78 /10ths Water in _____ Inch
/10ths Merc. in _____ Inch
Volume _____ 421 M Cu. Ft.
Rock Pressure _____ lbs. _____ hrs.
Oil _____ bbls., 1st 24 hrs.
Fresh water _____ feet _____ feet
Salt water _____ feet _____ feet

Casing and Tubing	Used in Drilling	Left in Well	Packers
Size			Kind of Packer
16			
13			
10	18'	18'	Size of
8 1/4	205'	205'	
6 5/8	1377'	1377'	Depth set <u>1822'</u> or <u>285'</u> from bottom of hole
5 3/16			Perf. top
3			Perf. bottom
2	2107'	2107'	Perf. top
Liners Used			Perf. bottom

CASING CEMENTED _____ SIZE _____ No. Ft. _____ Date _____
COAL WAS ENCOUNTERED AT _____ FEET _____ INCHES
_____ FEET _____ INCHES FEET _____ INCHES
_____ FEET _____ INCHES FEET _____ INCHES

Formation	Color	Hard or Soft	Top	Bottom	Oil, Gas or Water	Depth Found	Remarks
Surface			0	20			
Mud	Blue		20	50			
Sand			50	90			
Slate			90	100			
Sand			100	209			
Slate			209	214			
Sand			214	234			
Slate & Shells			234	740			
Gas Sand			740	755			
Slate			755	760			
Salt Sand			760	1200			
Sand			1200	1300			
Maxton Sand			1300	1330			
Slate			1330	1340			
L. Lime			1340	1365			
Pencil Cave			1365	1370			
Big Lime			1370	1555			
Keener Sand	Red Rock		1555	1570			
Big Injun Sand			1570	1600			
Berea Sand			2070	2088			
Bottom Hole				2100			

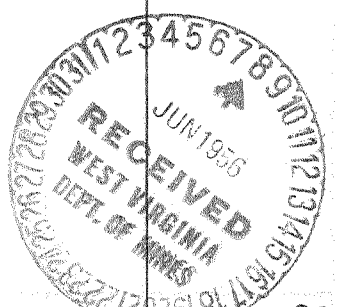

OCT. 26 1956