

Latitude 38° 15'

Longitude 82° 10'

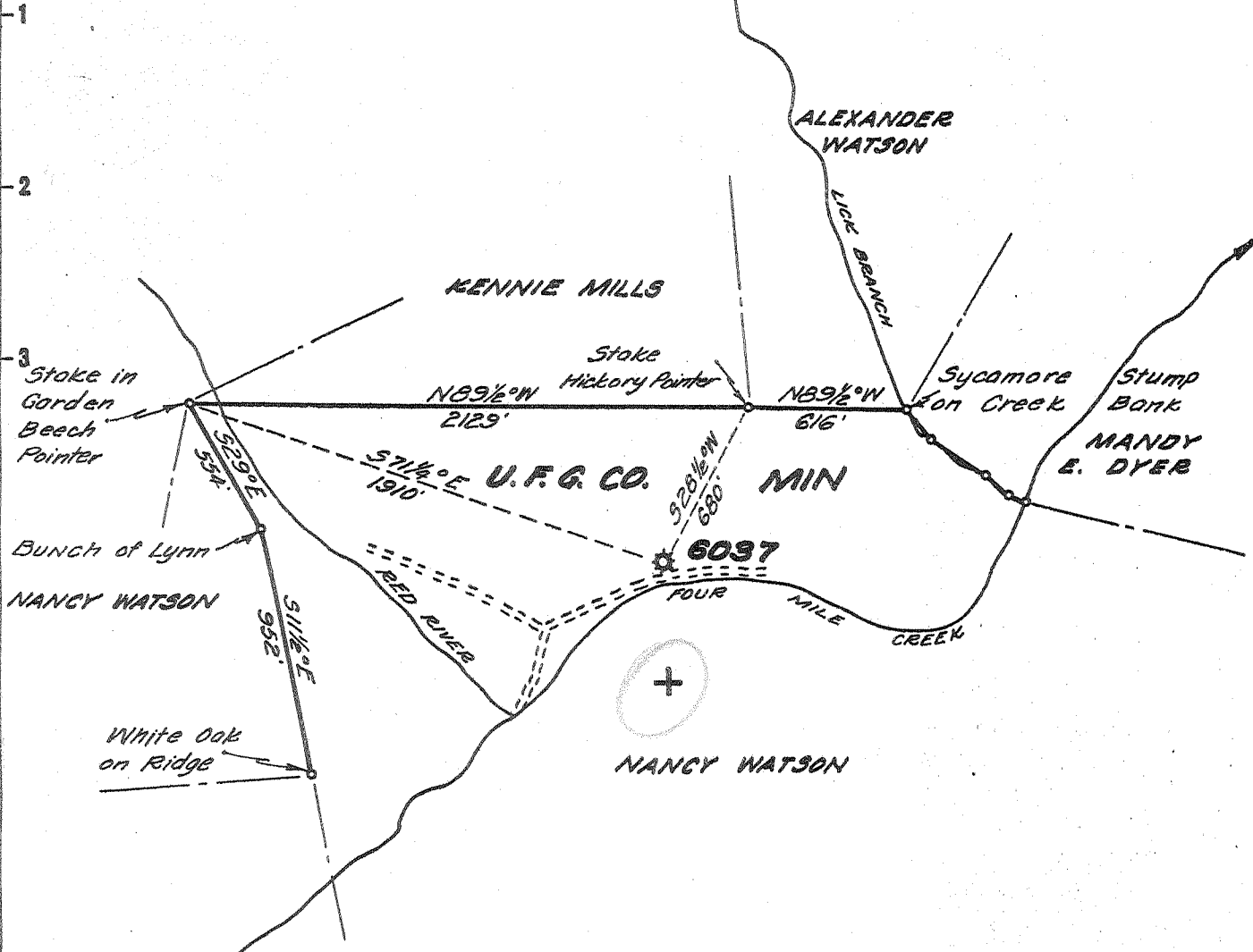

New Location...
 Drill Deeper.....
 Abandonment.....

111 5 1955

3.7 W
 5.0 Q

Company	<u>UNITED FUEL GAS CO.</u>
Address	<u>CHARLESTON, W. VA.</u>
Farm	<u>UNITED FUEL GAS CO. MIN.</u>
Tract	<u>7</u> Acres <u>11,923.63</u> Lease No. <u>No REF</u>
Well (Farm) No.	Serial No. <u>6037</u>
Elevation (Spirit Level)	<u>645.66</u>
Quadrangle	<u>MIDKIFF</u>
County	<u>LINCOLN</u> District <u>LAUREL HILL</u>
Engineer	<u>Seibert A. Ferrell</u>
Engineer's Registration No.	<u>2529</u>
File No.	<u>20-47</u> Drawing No. _____
Date	<u>6-2-55</u> Scale <u>1"=660'</u>

STATE OF WEST VIRGINIA
 DEPARTMENT OF MINES
 OIL AND GAS DIVISION
 CHARLESTON

WELL LOCATION MAP
 FILE NO. LIN-1168-A

+ Denotes location of well on United States Topographic Maps, scale 1 to 62,500, latitude and longitude lines being represented by border lines as shown.

- Denotes one inch spaces on border line of original tracing.



STATE OF WEST VIRGINIA
DEPARTMENT OF MINES
OIL AND GAS DIVISION

1464

WELL RECORD

Oil or Gas Well Gas

(KIND)

Quadrangle Midkiff
Permit No. _____

Company UNITED FUEL GAS CO.
Address P.O. Box 1273, Charleston 25, W.Va.
Farm U.F.G.Co. Min. Tr. #7 Acres 11,923.69
Location (waters) Redrills Creek
Well No. 6037 Elev. 645.66'
District Sheridan County Lincoln

The surface of tract is owned in fee by _____
Address _____
Mineral rights are owned by United Fuel Gas Co.
Address Charleston, W.Va.

Drilling commenced 4-14-14
Drilling completed 5-9-14
Date Shot 5-7-14 From _____ To _____
With 60 cts.

Open Flow _____ /10ths Water in _____ Inch
17 /10ths Merc. in _____ Inch
Volume 725,000 Cu. Ft.
Rock Pressure 300 lbs. _____ hrs.
Oil _____ bbls., 1st 24 hrs.
Fresh water _____ feet _____ feet
Salt water _____ feet _____ feet

Casing and Tubing	Used in Drilling	Left in Well	Packers
Size			
16			Kind of Packer
13			
10		20'	Size of
8 1/4		205'	
6 3/8		1084	Depth set
5 3/16			
3			Perf. top
2		1335'	Perf. bottom
Liners Used			Perf. top
			Perf. bottom

CASING CEMENTED _____ SIZE _____ No. Ft. _____ Date _____

COAL WAS ENCOUNTERED AT _____ FEET _____ INCHES
_____ FEET _____ INCHES FEET _____ INCHES
_____ FEET _____ INCHES FEET _____ INCHES

Formation	Color	Hard or Soft	Top	Bottom	Oil, Gas or Water	Depth Found	Remarks
Surface, Gravel				20	Gas from Big Injun		
Fresh Water				60			
Hole full				90			
Coal				95			
Little Dunkard Sand Top				385			
Little Dunkard Bottom				415			
Salt Sand			570	870			
Water			585				
Little Lime			1049	1079			
Pencil Cave			1079	1084			
Big Lime			1084	1280	Show gas	1174'	
Big Injun Sand			1306	1335	Show gas	1308-1323	
Total depth			1335'				

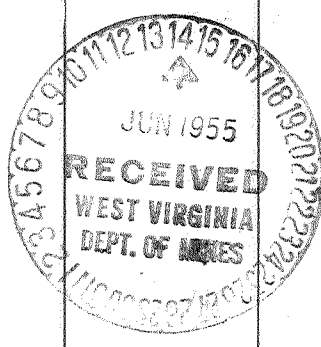

OCT 6 1955

