

Latitude 38° 20'

Longitude 82° 00'

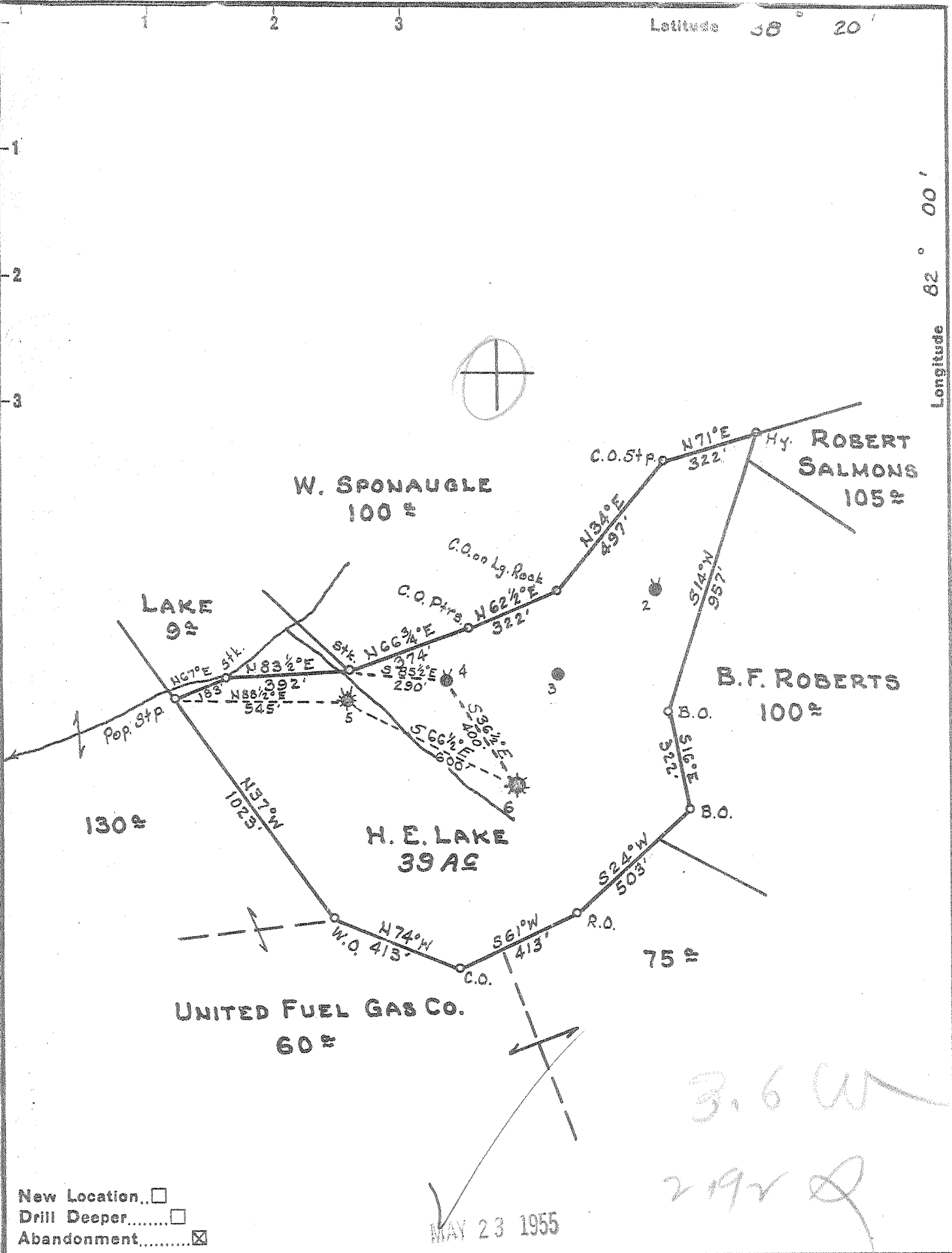

New Location...
 Drill Deeper.....
 Abandonment.....

MAY 23 1955

Company WILHELM & JACKSON
 Address HAMLIN, W. VA.
 Farm H. E. LAKE
 Tract _____ Acres 39 Lease No. 75067
 Well (Farm) No. 6 Serial No. F3621
 Elevation (Spirit Level) 950.8
 Quadrangle MILTON
 County LINCOLN District CARROLL
 Engineer PAUL E. JOACHIM
 Engineer's Registration No. 669
 File No. 38-55 Drawing No. _____
 Date MAY 7, 1955 Scale 1" = 400'

STATE OF WEST VIRGINIA
 DEPARTMENT OF MINES
 OIL AND GAS DIVISION
 CHARLESTON

WELL LOCATION MAP
 FILE NO. LIN-1138-A

+ Denotes location of well on United States Topographic Maps, scale 1 to 62,500, latitude and longitude lines being represented by border lines as shown.
 - Denotes one inch spaces on border line of original tracing.

H. E. LAKE No. 6 (F3621) - WILHELM & JACKSON - LIN-1138-A