

Latitude 38° 15'

Longitude 81° 55'

Scale 1" = 400 Feet

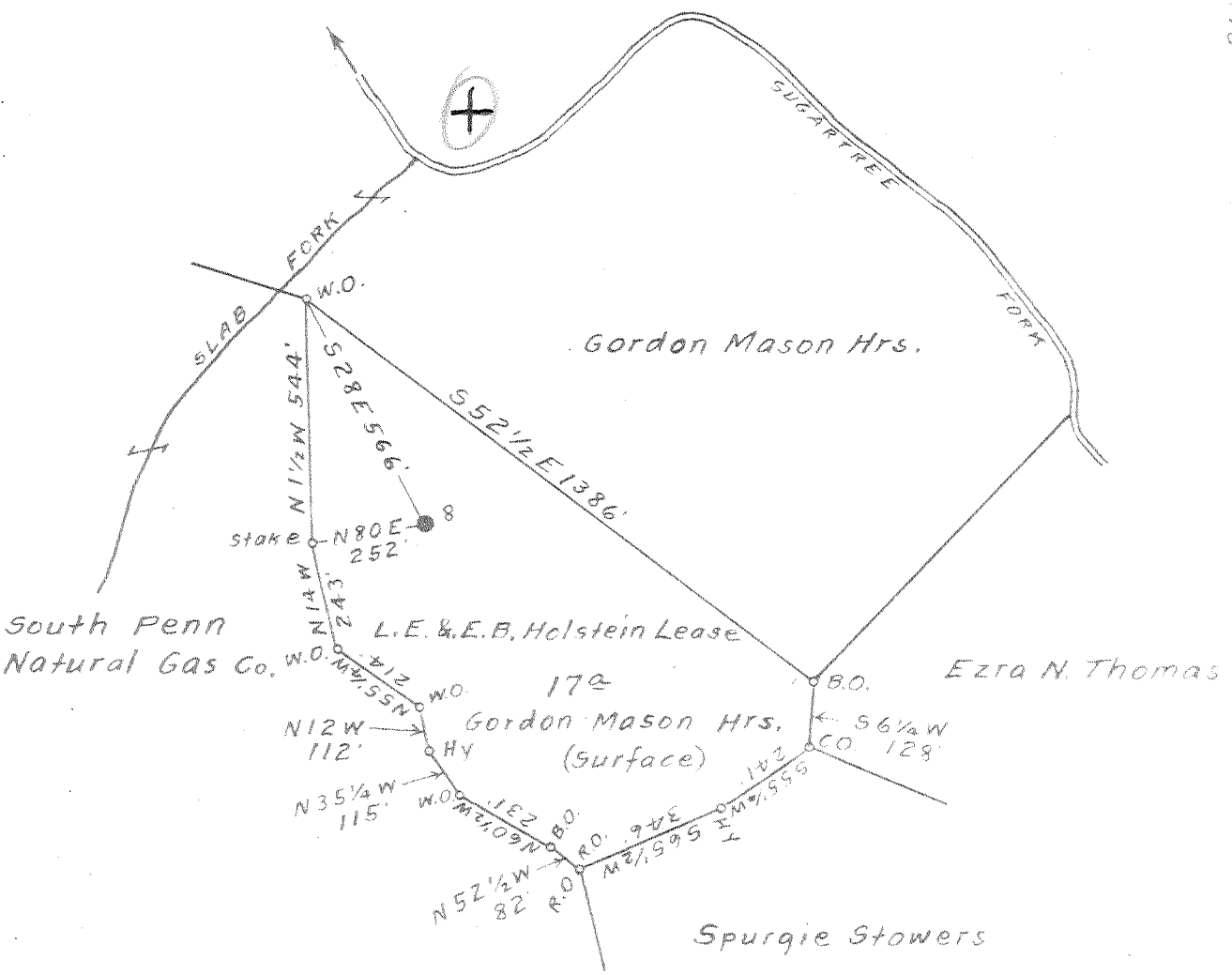

Surface owned by Gordon Mason Hrs.
 Address: Mrs. Myrtle Cooper, Griffithsville, W. Va.
 No Coal.

4.4 W
 2162 Q

New Location
 Drill Deeper
 Abandonment

FEB 11 1953

On 800' Map No. 125 W. Sqs. S 83 W 78.

Company Bradford Supply Co.
 Address Bradford, Pa.
 Farm L.E. & E.B. Holstein
 Tract _____ Acres 17 Lease No. _____
 Well (Farm) No. 8, Serial No. _____
 Elevation (Spirit Level) Floor - 945.14
Ground - 941.44
 Quadrangle Madison
 County Lincoln District Union
 Engineer Elsworth Haines
 Engineer's Registration No. 2221
 File No. _____ Drawing No. _____
 Date Feb. 23rd, 1951 Scale 1" = 400 Feet

STATE OF WEST VIRGINIA
 DEPARTMENT OF MINES
 OIL AND GAS DIVISION
 CHARLESTON

WELL LOCATION MAP

FILE NO. LIN-969-A

+ Denotes location of well on United States Topographic Maps, scale 1 to 62,500. Latitude and longitude lines being represented by border lines as shown.

- Denotes one inch spaces on border line of original tracing.

L. E. AND E. B. HOLSTEIN NO. 8 WELL.

969A

Union District, Lincoln County, W. Va.

By Bradford Supply Co., Bradford, Pa.

Abandoned under permit Lin-.....-A?

On 17 acres, on Sycamore Creek of Middle Fork of Mud River.

Elevation, 945.14' L.

Drilling completed June 8, 1914.

6 $\frac{5}{8}$ " casing, 1725'; 5 $\frac{3}{16}$ " 640'; 2" tubing, 2420'; all left in.

Oil well. Record to Dept. of Mines stamped Jan. 16, 1951.

Record to RCT from Mrs. Griffith Aug. 17, 1951. Old File No. 1213.

	Top.	Bottom.
Salt Sand	1036	- 1630
Little Lime	1660	- 1705
Pencil Cave	1705	- 1715
Big Lime	1715	- 1910
Big Injun Sand	1910	- 1965
Brown shale	2381	- 2401
Berea Sand	2401	- 2425
Total depth		2425



STATE OF WEST VIRGINIA
DEPARTMENT OF MINES
OIL AND GAS DIVISION

1213

WELL RECORD

Permit No. CIN-909-A

Oil or Gas Well _____ (KIND)

Company Bradford Supply Company
 Address Bradford, Pennsylvania
 Farm L. E. & E. B. Holstein Acres 17
 Location (waters) Sycamore Crk. of Middle Fork of Mud River
 Well No. 8 Elev 945.14
 District Union County Lincoln
 The surface of tract is owned in fee by _____
 Address _____
 Mineral rights are owned by _____
 Address _____
 Drilling commenced _____
 Drilling completed June 8, 1914
 Date Shot _____ From _____ To _____
 With _____
 Open Flow _____ /10ths Water in _____ Inch
 _____ /10ths Merc. in _____ Inch
 Volume _____ Cu. Ft.
 Rock Pressure _____ lbs. _____ hrs.
 Oil _____ bbls., 1st 24 hrs.
 Fresh water _____ feet _____ feet
 Salt water _____ feet _____ feet

Casing and Tubing	Used in Drilling	Left in Well	Packers
Size			
16			Kind of Packer
13			
10			Size of
8 1/4			
6 5/8	1725'	1725'	Depth set
5 3/16	640'	640'	
3			Perf. top
2	2420'	2420'	Perf. bottom
Liners Used			Perf. top
			Perf. bottom

CASING CEMENTED _____ SIZE _____ No. Ft. _____ Date _____

COAL WAS ENCOUNTERED AT _____ FEET _____ INCHES
 _____ FEET _____ INCHES FEET _____ INCHES
 _____ FEET _____ INCHES FEET _____ INCHES

Formation	Color	Hard or Soft	Top	Bottom	Oil, Gas or Water	Depth Found	Remarks
Salt Sand			1036	1630			
Little Lime			1660	1705			
Pencil Cave			1705	1715			
Big Lime			1715	1910			
Big Injun			1910	1965			
Brown Shale			2381	2401			
Berea			2401	2425			
Total Depth				2425			

