

LEWIS STICKLER

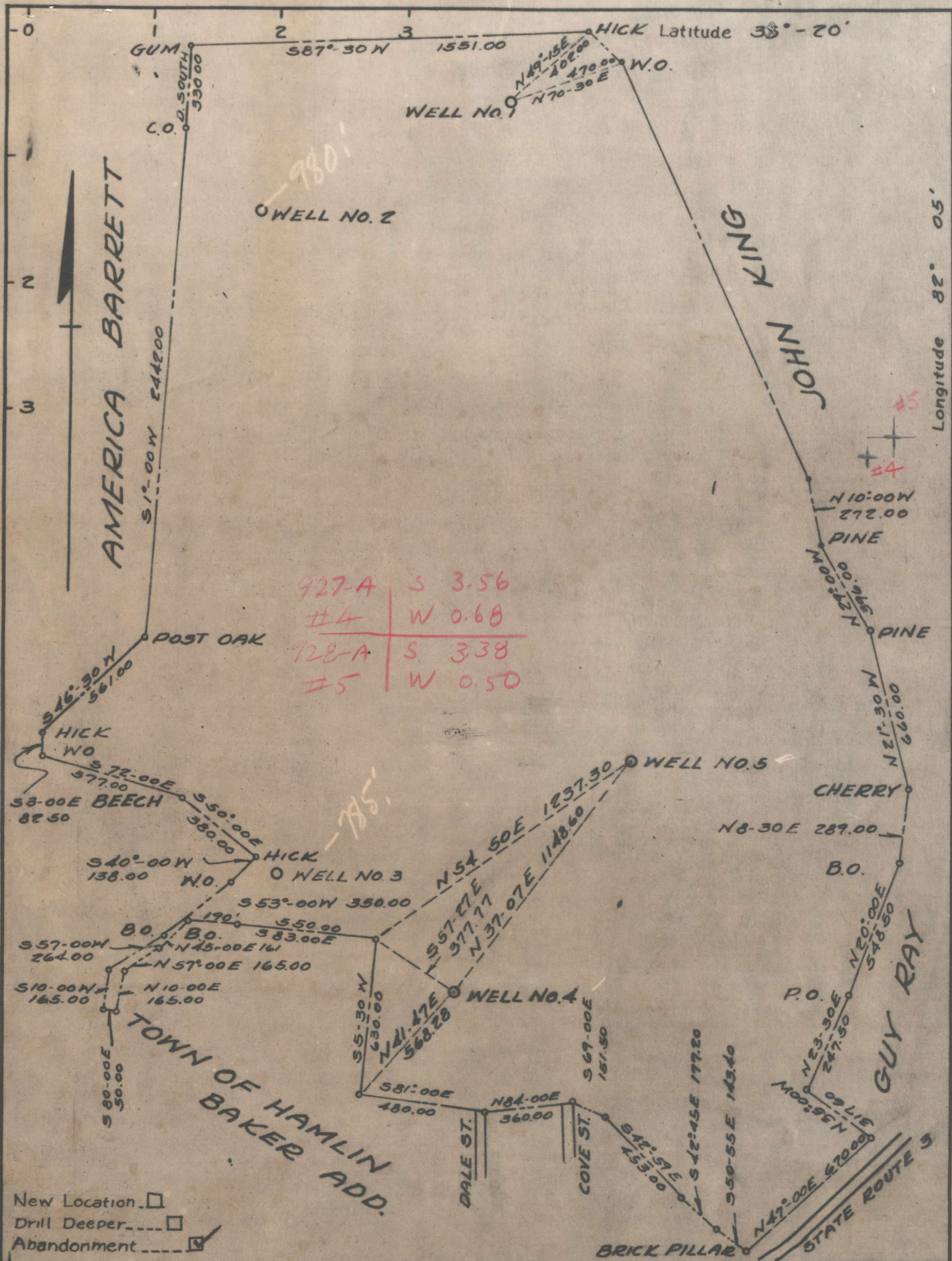

Company BAKER ESTATE
 Address HAMLIN W.VA.
 Farm BAKER ESTATE
 Tract 1 Acres 235.5 Lease No. 1
 Well (Farm) No. 1 Serial No. 1
 Elevation (Spirt Level) 990
 Quadrangle MILTON
 County LINCLON District CARROL
 Engineer N. L. SEFTON
 Engineer's Registration No. 1832 SC
 File No. _____ Drawing No. _____
 Date 10-5-50 Scale 1" = 500'

STATE OF WEST VIRGINIA
 DEPARTMENT OF MINES
 OIL AND GAS DIVISION
 CHARLESTON

WELL LOCATION MAP

FILE NO. LIN-927-A#4
LIN-928-A#5

+ Denotes location of well on United States Topographic Maps, scale 1 to 62,500, latitude and longitude lines being represented by border lines as shown.

- Denotes one inch spaces on border line of original tracing

Plotted from Farm Maps



1139

STATE OF WEST VIRGINIA
DEPARTMENT OF MINES
OIL AND GAS DIVISION

WELL RECORD

Permit No. 978-A Oil or Gas Well X (KIND)

Company Elkins & Jackson - c/o Lloyd G. Jackson
 Address Hemlin, W. Va.
 Farm W. W. Baker Estate Acres 235.5
 Location (waters) Mud River
 Well No. 5 Elev. Approx 685'
 District Carroll County Lincoln
 The surface of tract is owned in fee by _____
 Address _____
 Mineral rights are owned by _____
 Address _____
 Drilling commenced _____
 Drilling completed Approx 2130'
 Date Shot Approx 1230' From _____ To _____
 With _____
 Open Flow /10ths Water in _____ Inch
 /10ths Merc. in _____ Inch
 Volume _____ Cu. Ft.
 Rock Pressure _____ lbs. _____ hrs.
 Oil _____ bbls., 1st 24 hrs.
 Fresh water _____ feet _____ feet
 Salt water _____ feet _____ feet

Casing and Tubing
 Used in Drilling
 Left in Well
 Packers
 Size
 16
 13
 10
 8 1/4
 6% Approx
 5 3/16
 3
 2
 Liners Used
 Kind of Packer
 Size of
 Depth set
 Perf. top
 Perf. bottom
 Perf. top
 Perf. bottom

CASING CEMENTED _____ SIZE _____ No. Ft. _____ Date _____
 COAL WAS ENCOUNTERED AT _____ FEET _____ INCHES
 _____ FEET _____ INCHES FEET _____ INCHES
 _____ FEET _____ INCHES FEET _____ INCHES

Formation	Color	Hard or Soft	Top	Bottom	Oil, Gas or Water	Depth Found	Remarks
There is no actual log for Well No. 5 -- this log computed from record for Well No. 3 using the difference of 100 feet in elevation.							
Slate, sand and red rock from surface to				752			
Slate			752	795			
Sand			795	810			
Slate			810	815			
Sand			815	910			
Slate			910	920			
Sand			920	1045			
Slate			1045	1050			
SALT SAND			1050	1110			
Slate			1110	1160			
Sand			1160	1275			
Slate			1275	1303			
Sand - broken			1303	1383			
MAXTON SAND			1383	1496			
Pencil Cave			1496	1514			
Big Lime			1514	1694			
Slate			1694	1720			
INJUR SAND			1720	1760			
Slate			1760	1765			
SQUAW SAND			1765	1760			
Slate & shells			1760	1865			
Shells			1865	1975			
Slate & shells			1975	2105			
BEREA			2105	2130			
Shale			2130	2148			
Approximate total depth				2148			

(Over)

FEB 23 1951