

Latitude 38° 15'

Longitude 81° 55'

0	756-A	S 0.29
	#1	W 2.96
1	758-A	S 0.18
	#2	W 2.87
	762-A	S 0.25
	#6	W 3.00
2	770-A	S 0.19
	#7	W 3.05
	771-A	S 0.15
3	#10	W 2.92

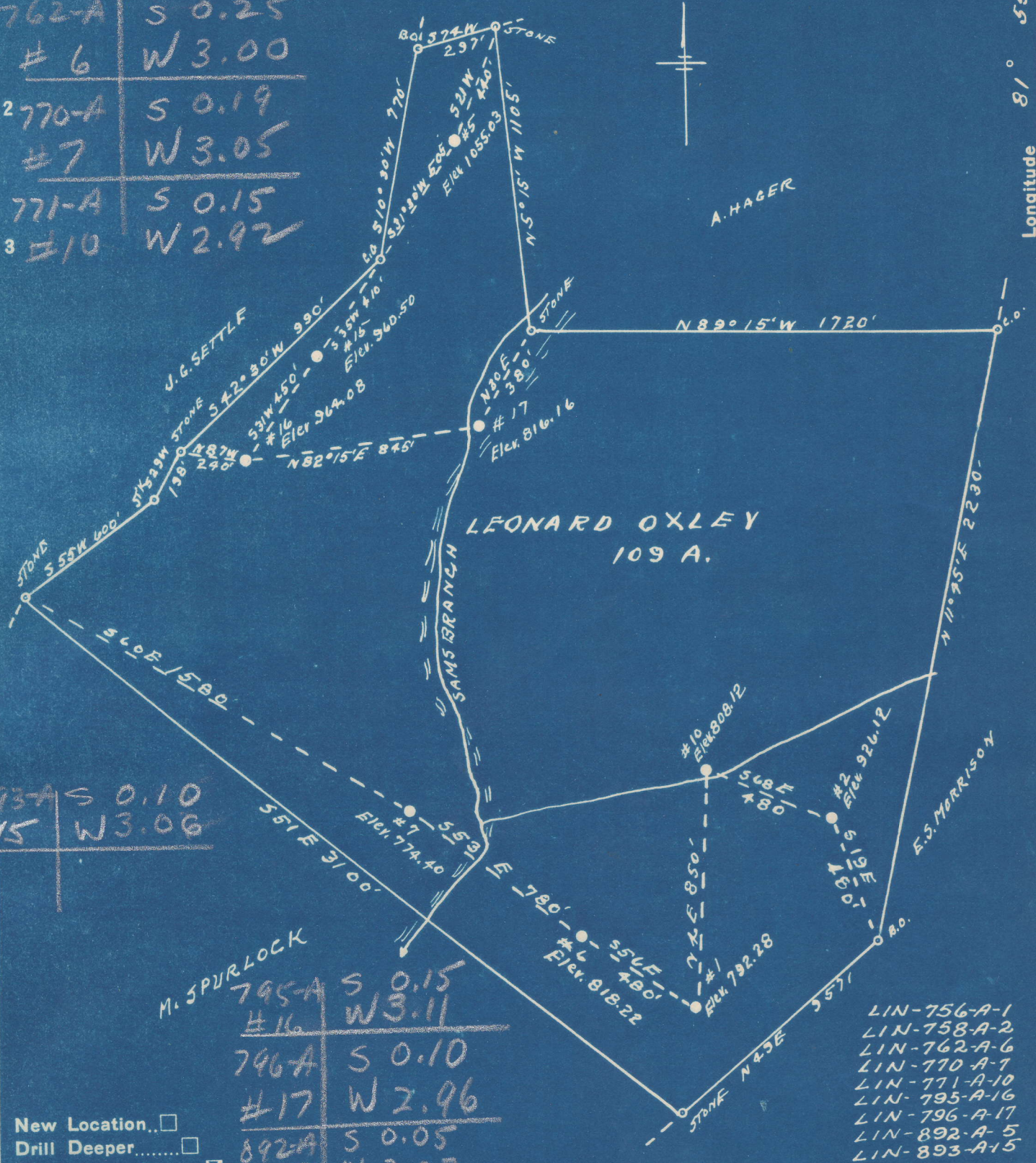

893-A	S 0.10
#15	W 3.06

M. SPURLOCK	795-A	S 0.15
	#16	W 3.11
	796-A	S 0.10
	#17	W 2.96
	892-A	S 0.05
	#5	W 3.02

- LIN-756-A-1
- LIN-758-A-2
- LIN-762-A-6
- LIN-770-A-7
- LIN-771-A-10
- LIN-795-A-16
- LIN-796-A-17
- LIN-892-A-5
- LIN-893-A-15

New Location...
 Drill Deeper...
 Abandonment...

Company G. S. H. SUPPLY CO.
 Address TULSA, OKLA.
 Farm LEONARD OXLEY
 Tract _____ Acres 100 Lease No. _____
 Well (Farm) No. 910-15-16-17 Serial No. _____
 Elevation (Spirit Level) SEE ABOVE
 Quadrangle MADISON
 County LINCOLN District DUVAL
 Engineer D. F. Dye
 Engineer's Registration No. 804 NW
 File No. _____ Drawing No. _____
 Date 3-31-49 Scale 1" = 500'

STATE OF WEST VIRGINIA
 DEPARTMENT OF MINES
 OIL AND GAS DIVISION
 CHARLESTON

WELL LOCATION MAP

FILE NO. _____

+ Denotes location of well on United States Topographic Maps, scale 1 to 62,500, latitude and longitude lines being represented by border lines as shown.
 - Denotes one inch spaces on border line of original tracing.

L. OXLEY NO. 15 WELL.

893A

Duval District, Lincoln County, W. Va.

By G. S. H. Supply Co., %Hallie Pack, Hamlin, W. Va.

Abandoned under permit Lin-.....-A?

on plat 756A

On.....acres.

Elevation,' L.

Date of completion, etc., not given.

6 $\frac{5}{8}$ " casing, 1790'; 2" tubing, 2447'.

Oil well. Record to Dept. of Mines stamped July 26, 1950.

Record to RCT from Mrs. Griffith Sept. 9, 1950. Old File No. 1118.

	Top.	Bottom.
Salt Sand	1100	- 1711
Little Lime	1741	- 1776
Pencil Cave	1776	- 1781
Big Lime	1781	- 1971
Big Injun Sand	1971	- 2041
Brown shale	2412	- 2432
Berea Sand	2432	- 2453
Total depth		2453



(1118)

1118

STATE OF WEST VIRGINIA
DEPARTMENT OF MINES
OIL AND GAS DIVISION

WELL RECORD

Permit No. LIN-893-A Oil or Gas Well X (KIND)

Company G. S. H. Supply Company
Address c/o Hallie Pack, Hamlin, West Virginia
Farm L. Oxley Acres _____
Location (waters) _____
Well No. 15 Elev. _____
District Duval County Lincoln
The surface of tract is owned in fee by _____
Address _____
Mineral rights are owned by _____
Address _____
Drilling commenced _____
Drilling completed _____
Date Shot _____ From _____ To _____
With _____
Open Flow _____ /10ths Water in _____ Inch
_____ /10ths Merc. in _____ Inch
Volume _____ Cu. Ft.
Rock Pressure _____ lbs. _____ hrs.
Oil _____ bbls., 1st 24 hrs.
Fresh water _____ feet _____ feet
Salt water _____ feet _____ feet

Casing and Tubing	Used in Drilling	Left in Well	Packers
Size			Kind of Packer
16			
13			Size of
10			Depth set
8 1/4	1790		
6 5/8			Perf. top
5 3/16			Perf. bottom
3	2447		
2			Perf. top
Liners Used			Perf. bottom

CASING CEMENTED _____ SIZE _____ No. Ft. _____ Date _____
COAL WAS ENCOUNTERED AT _____ FEET _____ INCHES
_____ FEET _____ INCHES FEET _____ INCHES
_____ FEET _____ INCHES FEET _____ INCHES

Formation	Color	Hard or Soft	Top	Bottom	Oil, Gas or Water	Depth Found	Remarks
Salt Sand			1100	1711			
Little Line			1741	1776			
Pencil Cave			1776	1781			
Big Line			1781	1971			
Big Injun			1971	2041			
Brown Shale			2432	2432			
Berea			2432	2453			

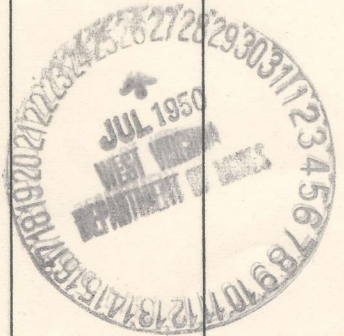

(Over)

SEP - 9 1950