

Latitude 38° 15'

Longitude 81° 55'

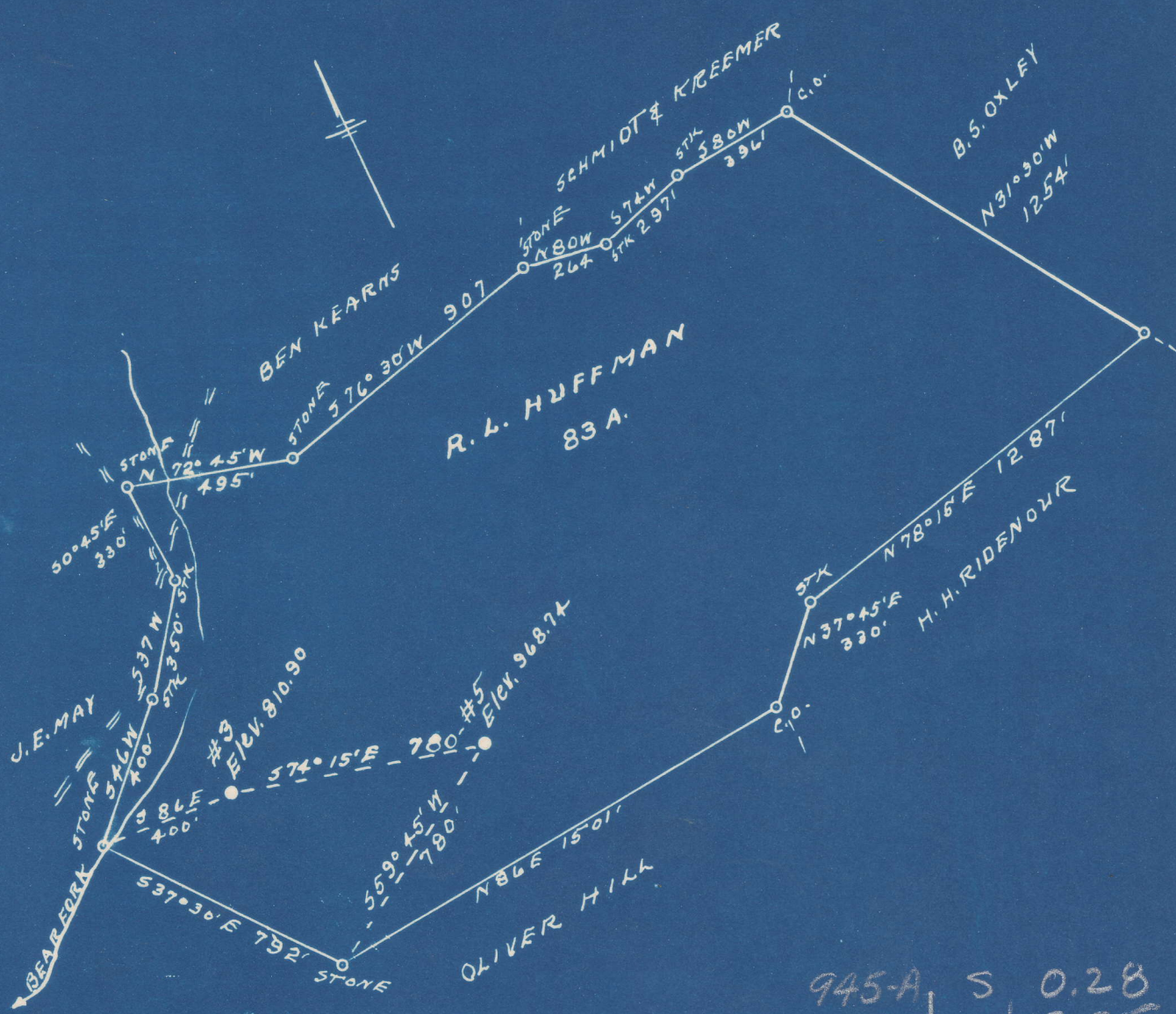

945-A	S	0.28
#3	W	2.35
722-A	S	0.29
#5	W	2.29

New Location...
 Drill Deeper...
 Abandonment...

Company G. S. H. SUPPLY CO.
 Address TULSA, OKLA.
 Farm R.L. HUFFMAN
 Tract _____ Acres 83 Lease No. _____
 Well (Farm) No. 3-5 Serial No. _____
 Elevation (Spirit Level) *3-810.90-#5-968.74
 Quadrangle MADISON
 County LINCOLN District DUVAL
 Engineer L. W. Dye
 Engineer's Registration No. 804 *NW*
 File No. _____ Drawing No. _____
 Date 4-23-49 Scale 1" = 500'

STATE OF WEST VIRGINIA
 DEPARTMENT OF MINES
 OIL AND GAS DIVISION
 CHARLESTON

WELL LOCATION MAP
 FILE NO. LIN-722-A-#5
LIN-945-A-#3

+ Denotes location of well on United States Topographic Maps, scale 1 to 62,500, latitude and longitude lines being represented by border lines as shown.
 - Denotes one inch spaces on border line of original tracing.

"IMPERIAL" TRACING CLOTH
 K & E CO., N. Y.

R. L. HUFFMAN NO. 5 WELL.

7224 or Plat 945-A

Duval District, Lincoln County, W. Va.
By G. S. H. Supply Co., Box 895, Tulsa, Okla.
Abandoned under permit Lin-.....-A?
On 83 acres.
Elevation, 968.74' L.
Shot March 25, 1913, with 60 qts.
10" casing, 1765'; 8 $\frac{1}{4}$ ", 1915'; 5 $\frac{3}{16}$ ", 2470'; all left in.
Oil well. Record to Dept. of Mines stamped April 30, 1949.
Record to RCT from Mrs. Griffith Aug. 10, 1949. Old File No. 971.

	Top.	Bottom.
Salt Sand	1050	- 1720
Little Lime	1725	- 1757
Pencil Cave	1757	- 1760
Big Lime	1760	- 1940
Big Injun Sand	1940	- 2000
Brown shale	2435	- 2455
Berea Sand	2455	- 2476
Total depth		2476



971

STATE OF WEST VIRGINIA
DEPARTMENT OF MINES
OIL AND GAS DIVISION

Lansome needs

Permit No. 722-A *on plat 945-A*

WELL RECORD

Oil or Gas Well (KIND)

Company G.S.H. SUPPLY CO.
 Address Box 895, Tulsa, Okla.
 Farm R. L. Huffman Acres 83
 Location (waters) _____
 Well No. 5 Elev. 968.74
 District Duval County Lincoln
 The surface of tract is owned in fee by _____
 Address _____
 Mineral rights are owned by _____
 Address _____
 Drilling commenced _____
 Drilling completed _____
 Date Shot 3-25-13 From _____ To _____
 With 60 qts.
 Open Flow _____ /10ths Water in _____ Inch
 _____ /10ths Merc. in _____ Inch
 Volume _____ Cu. Ft.
 Rock Pressure _____ lbs. _____ hrs.
 Oil _____ bbls., 1st 24 hrs.
 Fresh water _____ feet _____ feet
 Salt water _____ feet _____ feet

Casing and Tubing	Used in Drilling	Left in Well	Packers
Size			Kind of Packer
16			
13			
10		1765	Size of
8 1/4		1915	
6 5/8			Depth set
5 3/16		2470	
3			Perf. top
2			Perf. bottom
Liners Used			Perf. top
			Perf. bottom

CASING CEMENTED _____ SIZE _____ No. Ft. _____ Date _____
 COAL WAS ENCOUNTERED AT _____ FEET _____ INCHES
 _____ FEET _____ INCHES FEET _____ INCHES
 _____ FEET _____ INCHES FEET _____ INCHES

Formation	Color	Hard or Soft	Top	Bottom	Oil, Gas or Water	Depth Found	Remarks
Salt sand			1050	1720			
Little lime			1725	1757			
Pencil cave			1757	1760			
Big lime			1760	1840			
Big Injun			1940	2000			
Brown shale			2435	2455			
Berea			2455	2476			

