

Latitude 38° 15'

Longitude 81° 55'

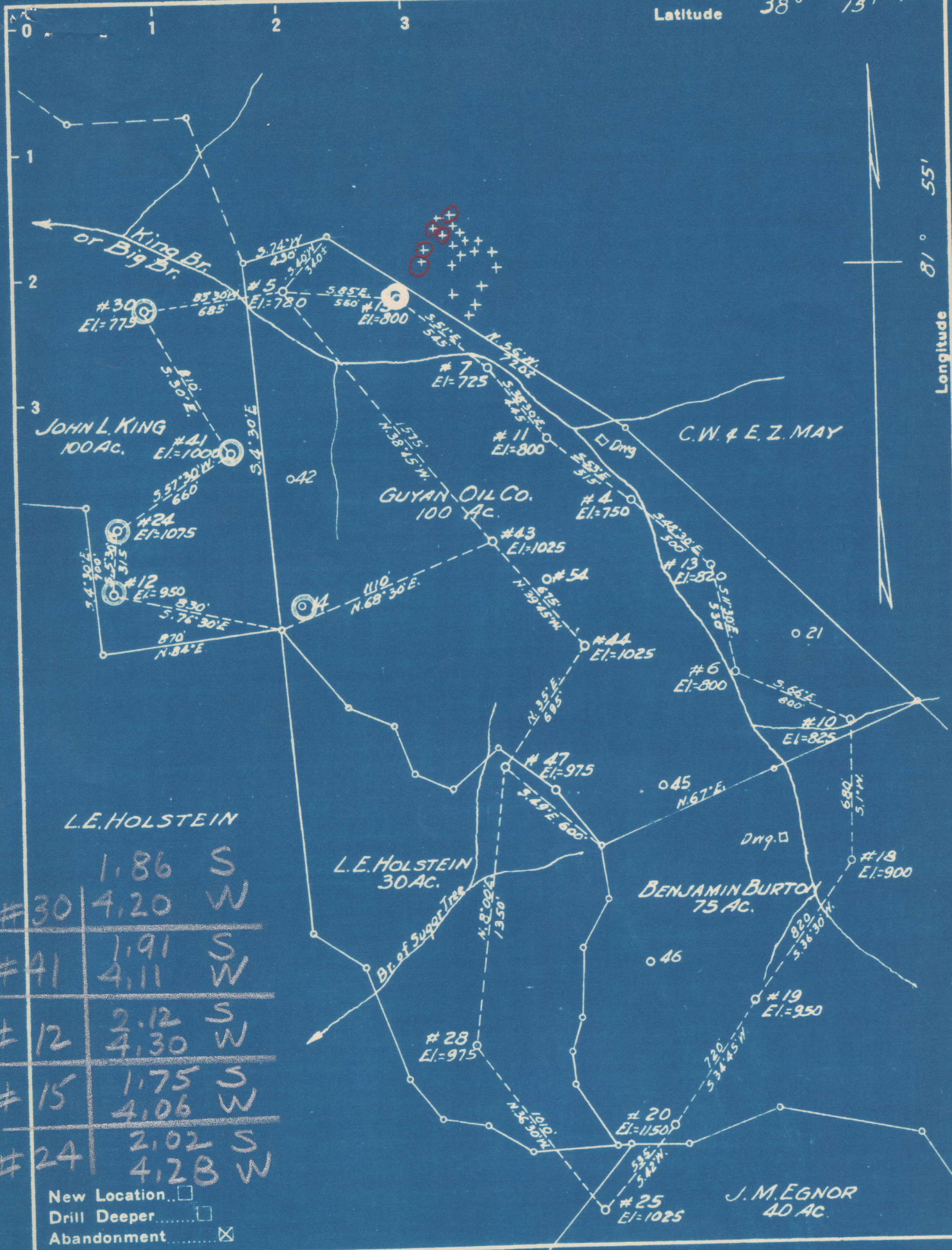

#30	1.86	S
#41	4.20	W
#12	1.91	S
#15	4.11	W
#24	2.12	S
	4.30	W
#15	1.75	S
	4.06	W
#24	2.02	S
	4.28	W

New Location...   
 Drill Deeper...   
 Abandonment...

Company WILHELM DRILLING CO.  
 Address HAMLIN, W. VA.  
 Farm GUYAN OIL CO. & AS NOTED  
 Tract \_\_\_\_\_ Acres 345 Lease No. \_\_\_\_\_  
 Well (Farm) No. \_\_\_\_\_ Serial No. \_\_\_\_\_  
 Elevation (Spirit Level) AS NOTED  
 Quadrangle MADISON  
 County LINCOLN District DUVAL & UNION  
 Engineer L. E. Ewing  
 Engineer's Registration No. 309  
 File No. \_\_\_\_\_ Drawing No. \_\_\_\_\_  
 Date 11-20-48 Scale 1"=600'

STATE OF WEST VIRGINIA  
 DEPARTMENT OF MINES  
 OIL AND GAS DIVISION  
 CHARLESTON

**WELL LOCATION MAP**  
 LIN-704-A-#30  
 FILE NO. LIN-705-A-#41  
 LIN-751-A-#24 LIN-713-A-#12  
 LIN-751-A-#15  
 + Denotes location of well on United States Topographic Maps, scale 1 to 62,500, latitude and longitude lines being represented by border lines as shown.  
 - Denotes one inch spaces on border line of original tracing.

J. L. KING NO. 30 WELL.

No. 243-58 O.F.-Lincoln.  
No. L-305 CWL p.....

Duval District, Lincoln County, W. Va.

704A

By Guyan Oil Co.

Elevation, 771' L.

Lincoln Well No. 30, Lincoln Land Assn., on lands of J. L. KING,  
on Big Branch of Sugartree.

Copied from record books of Columbia Elec. & Gas Co., by C. E.  
Krebs, Feb. 24, 1912.

30-bbl. Berea oil well.

	Top.	Bottom.
Coal	285	- 288
Salt Sand	875	- 1480
Little Lime	1520	- 1553
Pencil Cave	1558	- 1564
Big Lime	1564	- 1754
Big Injun Sand	1754	- 1794
Berea Sand (oil, 2235-2251'; 30 bbls.)	2235	- 2257
Total depth		2260