

Latitude 38 20

Longitude 82 00

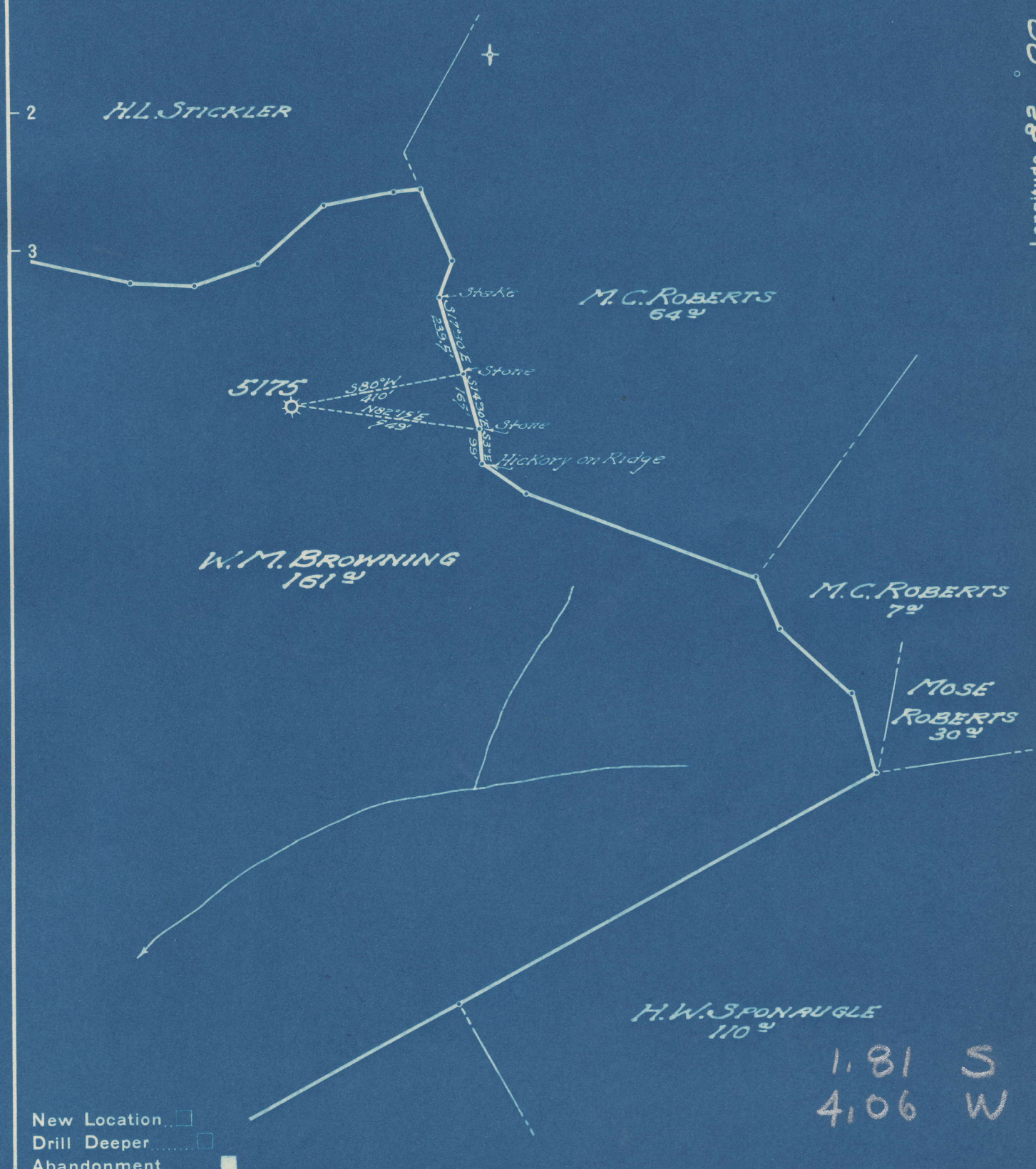

New Location
 Drill Deeper
 Abandonment

Company UNITED FUEL GAS CO.
 Address CHARLESTON, W.VA.
 Farm W.M. BROWNING
 Tract _____ Acres 50 Lease No. 44235
 Well (Farm) No. _____ Serial No. 5175
 Elevation (Spirit Level) 910. BAR.
 Quadrangle MILTON
 County LINCOLN District CARROLL
 Engineer [Signature]
 Engineer's Registration No. 662 **SE**
 File No. 36-38-55 Drawing No. _____
 Date 3-2-49 Scale 1"=400'

STATE OF WEST VIRGINIA
 DEPARTMENT OF MINES
 OIL AND GAS DIVISION
 CHARLESTON

WELL LOCATION MAP
 FILE NO. LIN-681-A

+ Denotes location of well on United States Topographic Maps, scale 1 to 62,500, latitude and longitude lines being represented by border lines as shown.
 - Denotes one inch spaces on border line of original tracing.



STATE OF WEST VIRGINIA
DEPARTMENT OF MINES
OIL AND GAS DIVISION

1094

Permit No. 681-A

WELL RECORD
ABANDONMENT

Oil or Gas Well Gas
(KIND)

Company United Fuel Gas Company
Address P. O. Box 1273, Charleston 25, W. Va.
Farm W. M. Browning Acres 50
Location (waters) Br. of Mud River
Well No. 5175 Elev. 910 B
District Carroll County Lincoln
The surface of tract is owned in fee by _____
Address _____
Mineral rights are owned by W. A. Browning, et al
Milton, Address W. Va.
Drilling commenced Not Given
Drilling completed 9-21-17
Date Shot _____ From _____ To _____
With _____
Open Flow _____ /10ths Water in _____ Inch
_____ /10ths Merc. in _____ Inch
Volume 1,200 M Cu. Ft.
Rock Pressure _____ lbs. _____ hrs.
Oil _____ bbls., 1st 24 hrs.
Fresh water _____ feet _____ feet
Salt water _____ feet _____ feet

Casing and Tubing	Used in Drilling	Left in Well	Packers
Size			Kind of Packer
16			
13			
10			Size of
8 1/4	32' - 9"	32' - 9"	
6 5/8	1013'	1013'	Depth set
5 3/16			
3			Perf. top
2			Perf. bottom
Liners Used			Perf. top
			Perf. bottom

CASING CEMENTED _____ SIZE _____ No. Ft. _____ Date _____
COAL WAS ENCOUNTERED AT _____ FEET _____ INCHES
_____ FEET _____ INCHES FEET _____ INCHES
_____ FEET _____ INCHES FEET _____ INCHES

Formation	Color	Hard or Soft	Top	Bottom	Oil, Gas or Water	Depth Found	Remarks
Clay			0	25			
Red Rock			25	35			
Slate			35	210			
Sand			210	275			
Slate			275	360			
Sand			360	430			
Slate			430	570			
Sand			570	685			
Slate & Shells			685	800			
Sand			800	855			
Slate			855	875			
Sand			875	925			
Slate & Shells			925	990			
Salt Sand			990	1012	Gas	990-1012'	
Total Depth				1012'			

NOTE: This well acquired thru Sovereign Gas Co. Foreclosure 8-8-42

