

Latitude 38° 20'

Longitude 82° 00'

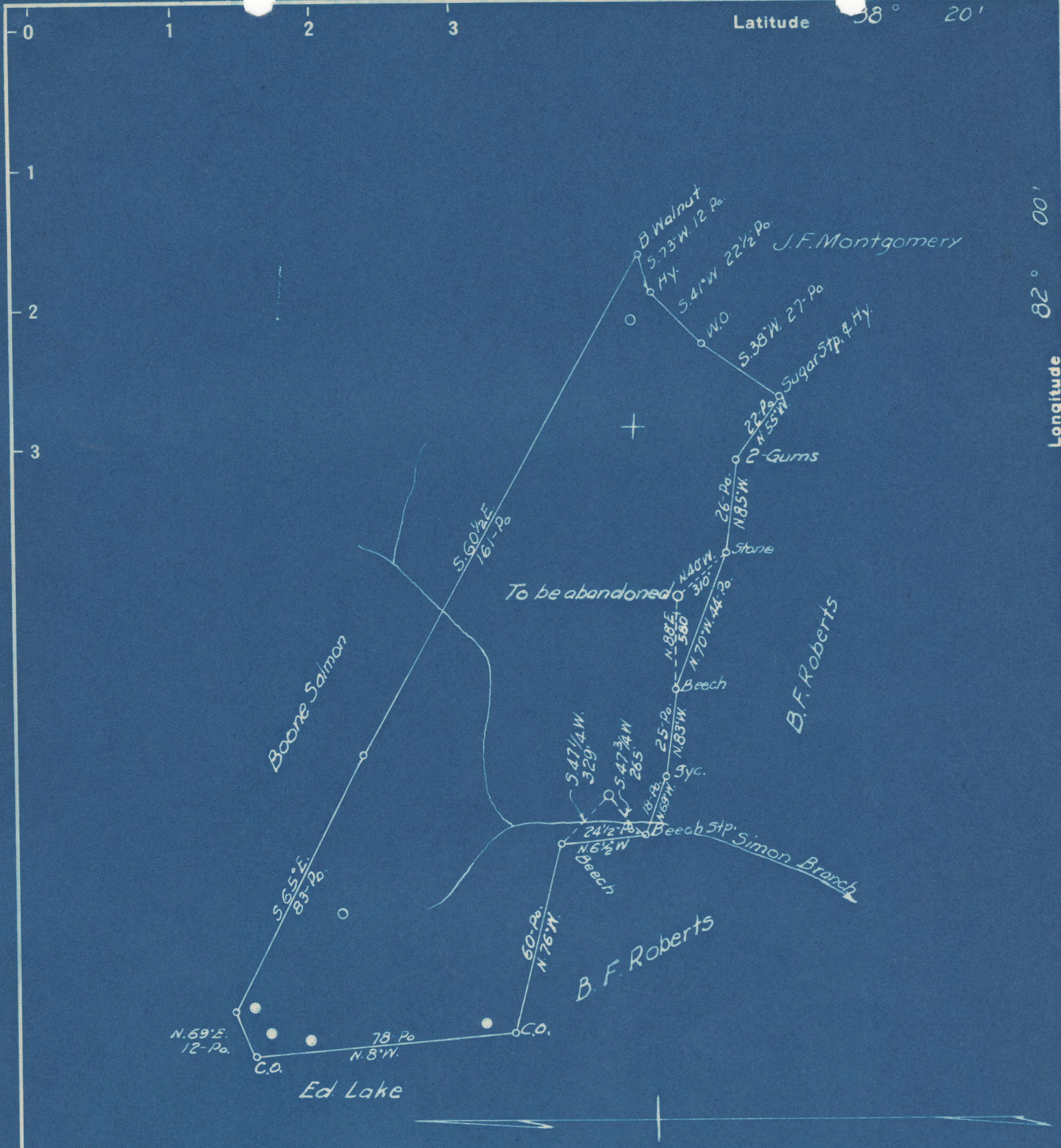

3.07 S  
3.13 W

- New Location
- Drill Deeper
- Abandonment

Company H. & H. PLUGGERS  
 Address HAMLIN, W. VA.  
 Farm MORRIS & ELLEN THOMPSON  
 Tract \_\_\_\_\_ Acres 100 Lease No. \_\_\_\_\_  
 Well (Farm) No. \_\_\_\_\_ Serial No. \_\_\_\_\_  
 Elevation (Spirit Level) 840  
 Quadrangle MILTON  
 County LINCOLN District CARROLL  
 Engineer G. C. Ewing  
 Engineer's Registration No. 309  
 File No. \_\_\_\_\_ Drawing No. \_\_\_\_\_  
 Date 1-5-49 Scale 1" = 660'

STATE OF WEST VIRGINIA  
 DEPARTMENT OF MINES  
 OIL AND GAS DIVISION  
 CHARLESTON

**WELL LOCATION MAP**  
 FILE NO. LIN-631-A-#1

+ Denotes location of well on United States Topographic Maps, scale 1 to 62,500, latitude and longitude lines being represented by border lines as shown.

- Denotes one inch spaces on border line of original tracing.