

Latitude 38° 15'

Longitude 81° 55'

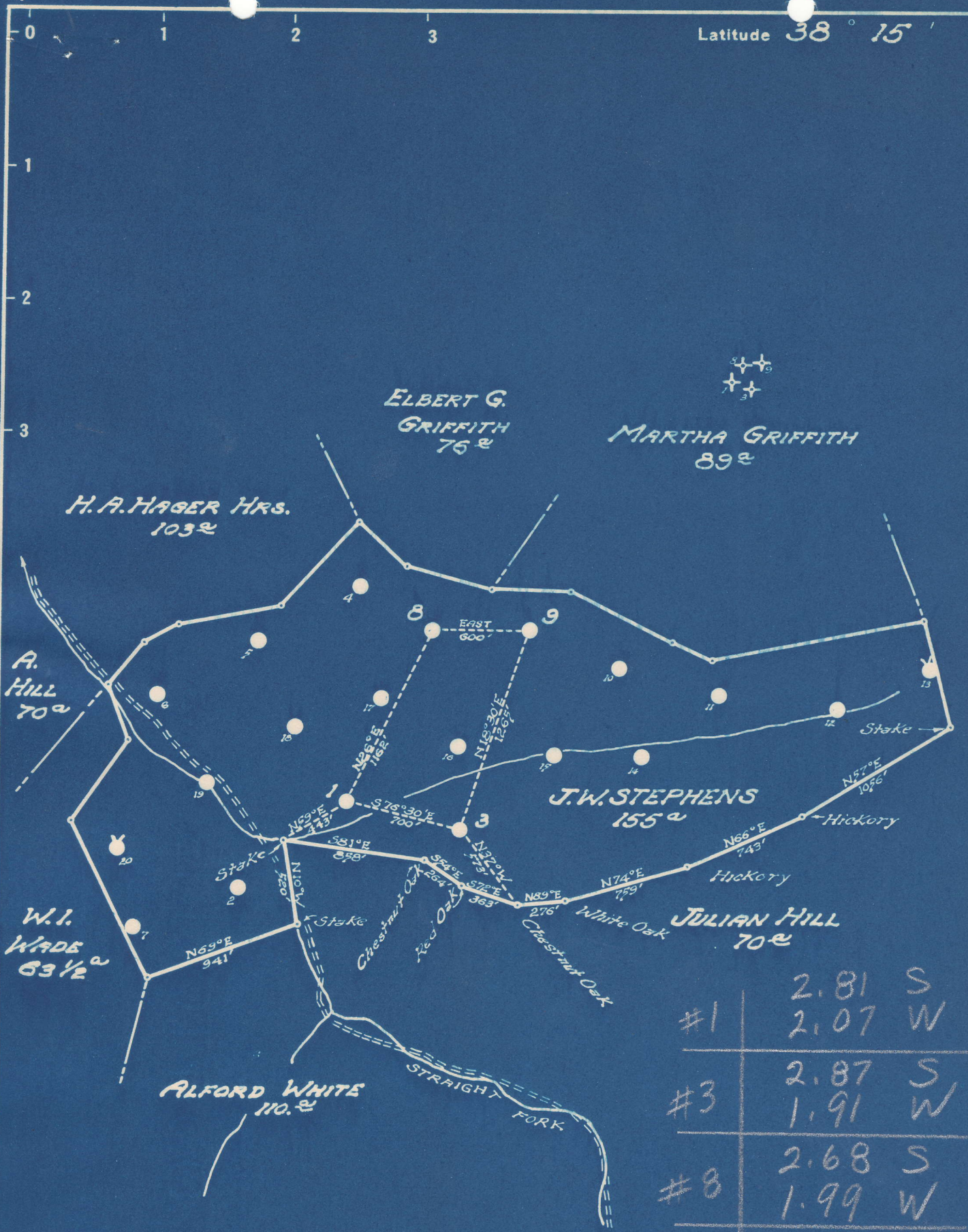

#1	2.81 S
	2.07 W
#3	2.87 S
	1.91 W
#8	2.68 S
	1.99 W
#9	2.67 S
	1.83 W

New Location...
 Drill Deeper.....
 Abandonment.....

Company UNITED FUEL GAS CO.
 Address CHARLESTON, W.VA.
 Farm J.W. STEPHENS (Upper Tract)
 Tract _____ Acres 155 Lease No. 7117
 Well (Farm) No. 13,849 Serial No. _____
 Elevation (Spirit Level) 1-790, 3-592, 8-1001⁵, 9-1052
 Quadrangle MADISON
 County LINCOLN District DUVAL
 Engineer G.K. Moore
 Engineer's Registration No. 662
 File No. 44-49 Drawing No. _____
 Date 2-7-49 Scale 1" = 800'

STATE OF WEST VIRGINIA
 DEPARTMENT OF MINES
 OIL AND GAS DIVISION
 CHARLESTON

WELL LOCATION MAP

FILE NO. LIN-587-A-#3
LIN-586-A-#1 LIN-588-A-#8
LIN-589-A-#9
 + Denotes location of well on United States Topographic Maps, scale 1 to 62,500, latitude and longitude lines being represented by border lines as shown.

- Denotes one inch spaces on border line of original tracing.

J. W. STEPHENS (UPPER TRACT) NO. 1 WELL.

586A

Duval District, Lincoln County, W. Va.
By United Fuel Gas Co., Box 1273, Charleston, 25, W. Va.
Abandoned under permit Lin-.....-A?
On 155 acres, on Straight Fork.
Elevation, 790' L.
Minerals owned by Houston G. Young et al., 1506 Kanawha Valley Bldg.,
Charleston, W. Va.
Drilling commenced July 22, 1908; completed Sept. 1, 1908.
Shot Sept. 2, 1908, with 90 qts.
Oil, 15 bbls., 1st 24 hrs.
6 $\frac{5}{8}$ " casing, 1565'; 2" tubing, 2233'; all left in.
Oil well. Abandonment reported to Dept. of Mines Feb. 10, 1949.
Record to RCT from Mrs. Griffith July 10, 1949. Old File No. 937.

	Top.	Bottom.
Salt Sand	800	- 1455
Little Lime	1540	- 1555
Pencil Cave	1555	- 1560
Big Lime	1560	- 1730
Big Injun Sand	1730	- 1830
Brown shale	2220	- 2240
Berea Sand	2240	- 2260
Total depth		2260



Completed no inspection

937

STATE OF WEST VIRGINIA
DEPARTMENT OF MINES
OIL AND GAS DIVISION

WELL RECORD
ABANDONMENT

Permit No. 586-A

Oil or Gas Well ~~X~~ **OIL**
(KIND)

Company United Fuel Gas Co.
Address P. O. Box 1273, Charleston 25, W. Va.
Farm J. W. Stephens (Upper Tract) Acres 155
Location (waters) Straight Fork
Well No. 1 Elev. 790
District Duval County Lincoln
The surface of tract is owned in fee by _____
Address _____
Mineral rights are owned by Huston G. Young, etal
1506 Kan. Valley Bldg. Address Chas., W. Va.
Drilling commenced 7-22-08
Drilling completed 9-1-08
Date Shot 9-2-08 From _____ To _____
With 90 qts.
Open Flow _____ /10ths Water in _____ Inch
_____ /10ths Merc. in _____ Inch
Volume _____ Cu. Ft.
Rock Pressure _____ lbs. _____ hrs.
Oil 15 _____ bbls., 1st 24 hrs.
Fresh water _____ feet _____ feet
Salt water _____ feet _____ feet

Casing and Tubing	Used in Drilling	Left in Well	Packers
Size			Kind of Packer
16			
13			Size of
10			
8 1/4			Depth set
6 5/8	1565	1565	
5 3/16			Perf. top
3			Perf. bottom
2 Tubing		2233	Perf. top
Liners Used			Perf. bottom

CASING CEMENTED _____ SIZE _____ No. Ft. _____ Date _____
COAL WAS ENCOUNTERED AT _____ FEET _____ INCHES
_____ FEET _____ INCHES FEET _____ INCHES
_____ FEET _____ INCHES FEET _____ INCHES

Formation	Color	Hard or Soft	Top	Bottom	Oil, Gas or Water	Depth Found	Remarks
Salt Sand			800	1455			
Little Lime			1540	1555			
Pencil Cave			1555	1560			
Big Lime			1560	1730			
Big Injun			1730	1830			
Brown Shale			2220	2240			
Berea			2240	2260			
Total Depth				2260			

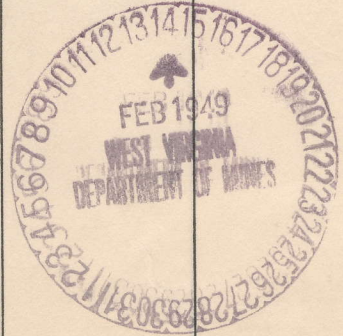

JUL 10 1949

