

Latitude 38° 15'

Longitude 81° 55'

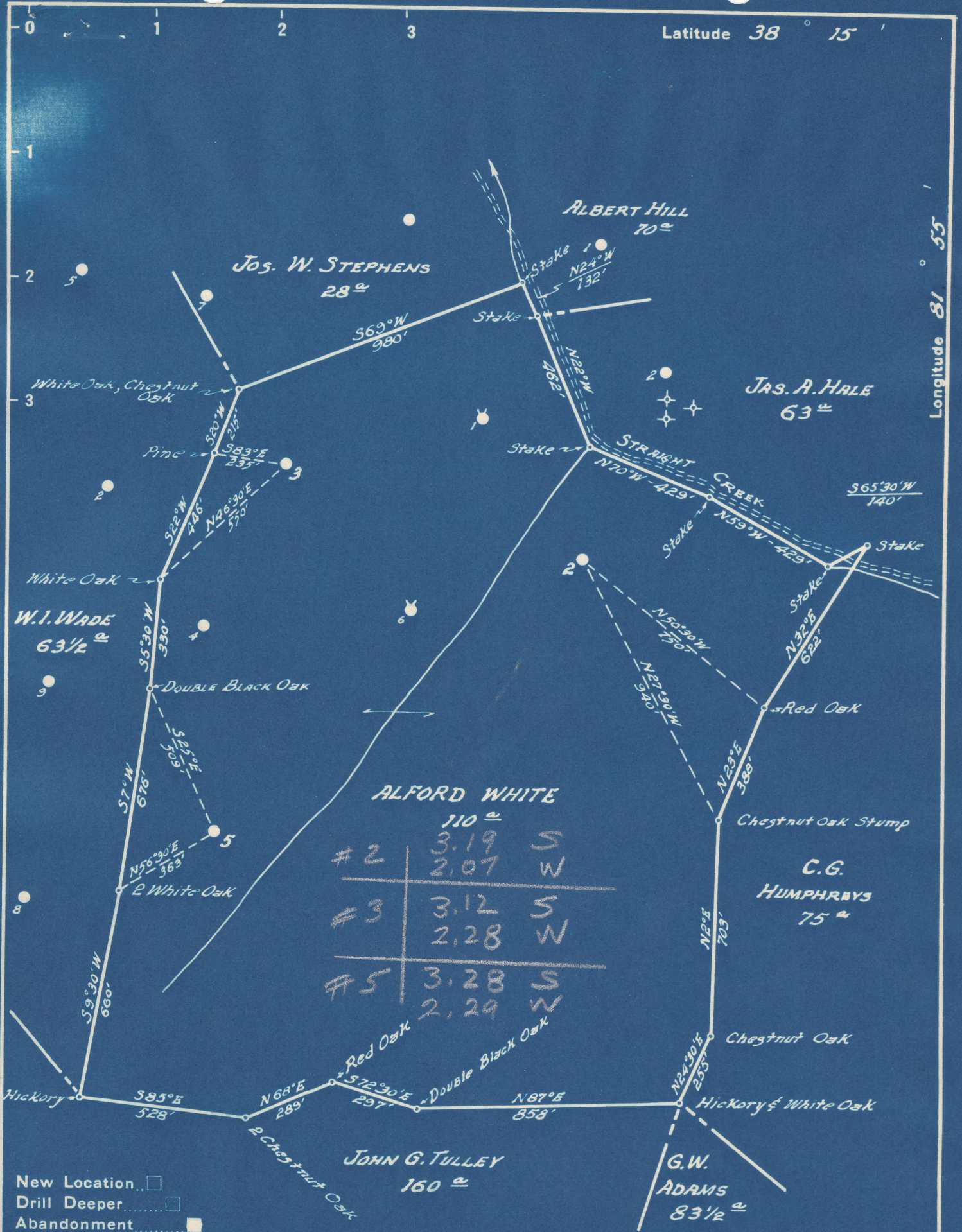

- New Location...
- Drill Deeper...
- Abandonment...

Company UNITED FUEL GAS CO.
 Address CHARLESTON, WVA.
 Farm ALFORD WHITE
 Tract 1 Acres 110 Lease No. 71068
 Well (Farm) No. 2, 3, & 5 Serial No. _____
 Elevation (Spirit Level) 2-828, 3-1072, 5-960
 Quadrangle MADISON
 County LINCOLN District DUVAL *NW*
 Engineer [Signature]
 Engineer's Registration No. 662
 File No. 44-49 Drawing No. _____
 Date 10-26-48 Scale 1" = 400'

STATE OF WEST VIRGINIA
 DEPARTMENT OF MINES
 OIL AND GAS DIVISION
 CHARLESTON

WELL LOCATION MAP

FILE NO. LIN-542-A-#2
LIN-543-A-#3
LIN-544-A-#5

+ Denotes location of well on United States Topographic Maps, scale 1 to 62,500, latitude and longitude lines being represented by border lines as shown.

- Denotes one inch spaces on border line of original tracing.

ALFORD WHITE NO. 1 WELL.

23

542A

Duval District, Lincoln County, W. Va.

By United Fuel Gas Col, Box 1273, Charleston, 25, W. Va.

Abandoned under permit Lin-.....-A?

On 110 acres, on Straight Creek.

Elevation, 828' L.

Minerals owned by Matilda White, 3215 Mozart Ave., Cincinnati, Ohio.

Drilling commenced Feb. 21, 1910; completed Apr. 7, 1910.

Date shot, not given.

6 $\frac{5}{8}$ " casing, 1585'; 2" tubing, 2292'; all left in.

Oil well. Abandonment reported to Dept. of Mines Nov. 16, 1949.

Record to RCT from Mrs. Griffith March 17, 1949. Old File No. 827.

	Top.	Bottom.
Salt Sand	865	- 1440
Little Lime	1535	- 1580
Pencil Cave	1580	- 1585
Big Lime	1585	- 1775
Big Injun Sand	1775	- 1855
Brown shale	2258	- 2278
Berea Sand	2278	- 2300
Total depth		2300



STATE OF WEST VIRGINIA
DEPARTMENT OF MINES
OIL AND GAS DIVISION

1827

WELL RECORD
ABANDONMENT

Permit No. Ab 542-A

Oil or Gas Well Oil
(KIND)

Company UNITED FUEL GAS CO.
 Address P.O. Box 1273, Charleston 25, W. Va.
 Farm Alford White Acres 110
 Location (waters) Straight Cr.
 Well No. 2 Elev. 828
 District Duval County Lincoln
 The surface of tract is owned in fee by _____
 Address _____
 Mineral rights are owned by Matilda White
3215 Mozart Ave. Address Cincinnati, Ohio
 Drilling commenced 2-21-10
 Drilling completed 4-7-10
 Date Shot Not Given From _____ To _____
 With _____
 Open Flow _____ /10ths Water in _____ Inch
 _____ /10ths Merc. in _____ Inch
 Volume _____ Cu. Ft.
 Rock Pressure _____ lbs. _____ hrs.
 Oil Not Shown bbls., 1st 24 hrs.
 Fresh water _____ feet _____ feet
 Salt water _____ feet _____ feet

Casing and Tubing	Used in Drilling	Left in Well	Packers
Size			Kind of Packer
16			
13			
10			Size of
8 1/4			
6 5/8	1585	1585	Depth set <u>3x5</u>
5 3/16			
3			Perf. top
2 Tubing	<u>all</u>	2292	Perf. bottom
Liners Used			Perf. top
			Perf. bottom

CASING CEMENTED _____ SIZE _____ No. Ft. _____ Date _____
 COAL WAS ENCOUNTERED AT _____ FEET _____ INCHES
 _____ FEET _____ INCHES FEET _____ INCHES
 _____ FEET _____ INCHES FEET _____ INCHES

Formation	Color	Hard or Soft	Top	Bottom	Oil, Gas or Water	Depth Found	Remarks
Salt Sand			865	1440			
Little Lime			1535	1580			
Pencil Cave			1580	1585			
Big Lime			1585	1775			
Big Injun			1775	1855			
Brown Shale			2258	2278			
Berea			2278	2300			
Total Depth				2300			

