

Latitude 38° 25'

Longitude 82° 05'

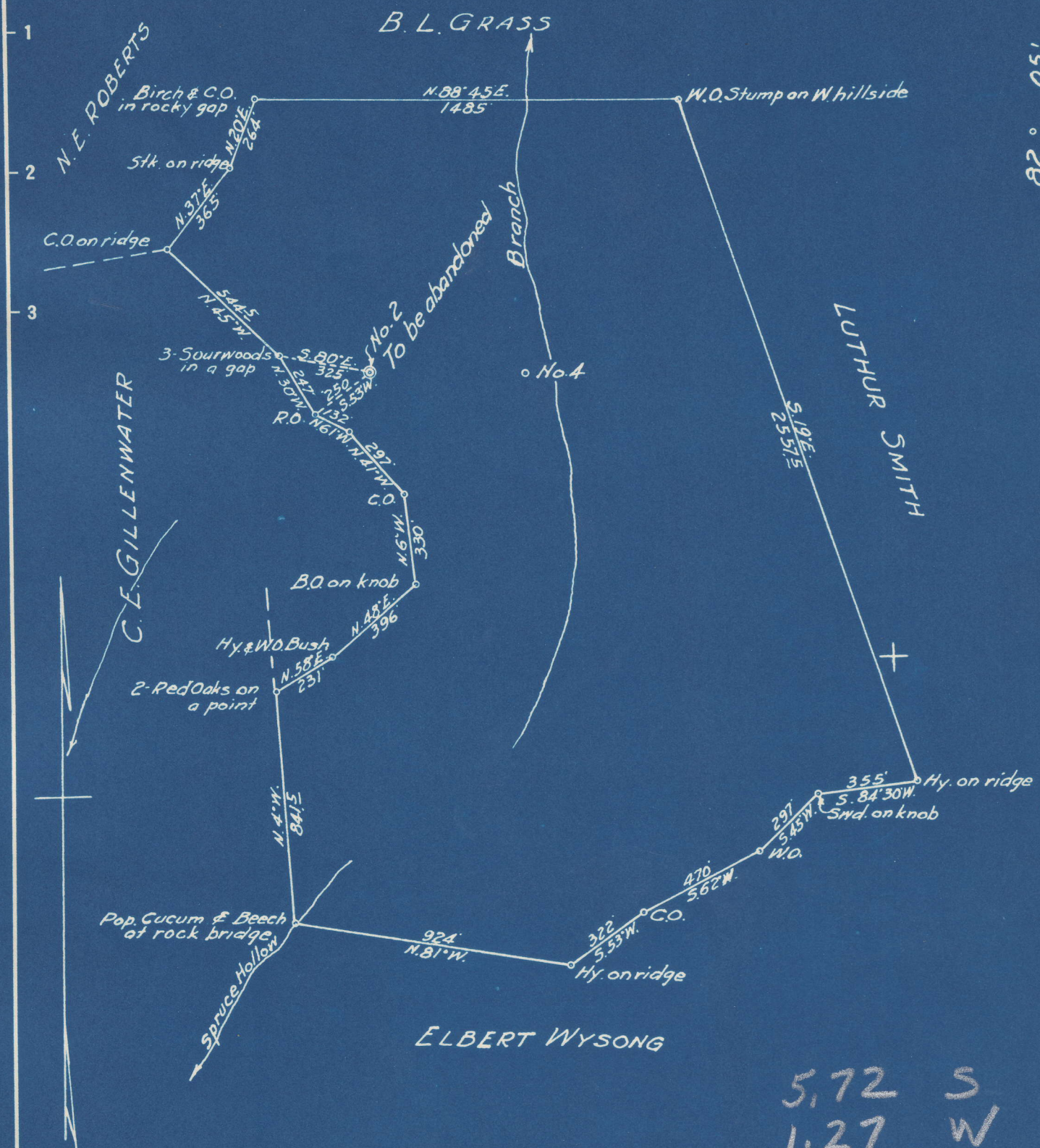

5.72 S
1.27 W

- New Location
- Drill Deeper
- Abandonment

Company G. D. & G. OIL CO.
 Address HUNTINGTON, W. VA.
 Farm J. F. GRASS
 Tract _____ Acres 112 Lease No. _____
 Well (Farm) No. 2 Serial No. _____ **C**
 Elevation (Spirit Level) 995+
 Quadrangle MILTON
 County LINCOLN District CARROLL
 Engineer A. E. Ewing
 Engineer's Registration No. 309
 File No. _____ Drawing No. _____
 Date 9-10-48 Scale 1" = 500'

STATE OF WEST VIRGINIA
 DEPARTMENT OF MINES
 OIL AND GAS DIVISION
 CHARLESTON

WELL LOCATION MAP
 FILE NO. LIN-488-A

+ Denotes location of well on United States Topographic Maps, scale 1 to 62,500, latitude and longitude lines being represented by border lines as shown.

- Denotes one inch spaces on border line of original tracing.