

Latitude 38° 25'

Longitude 82° 00'

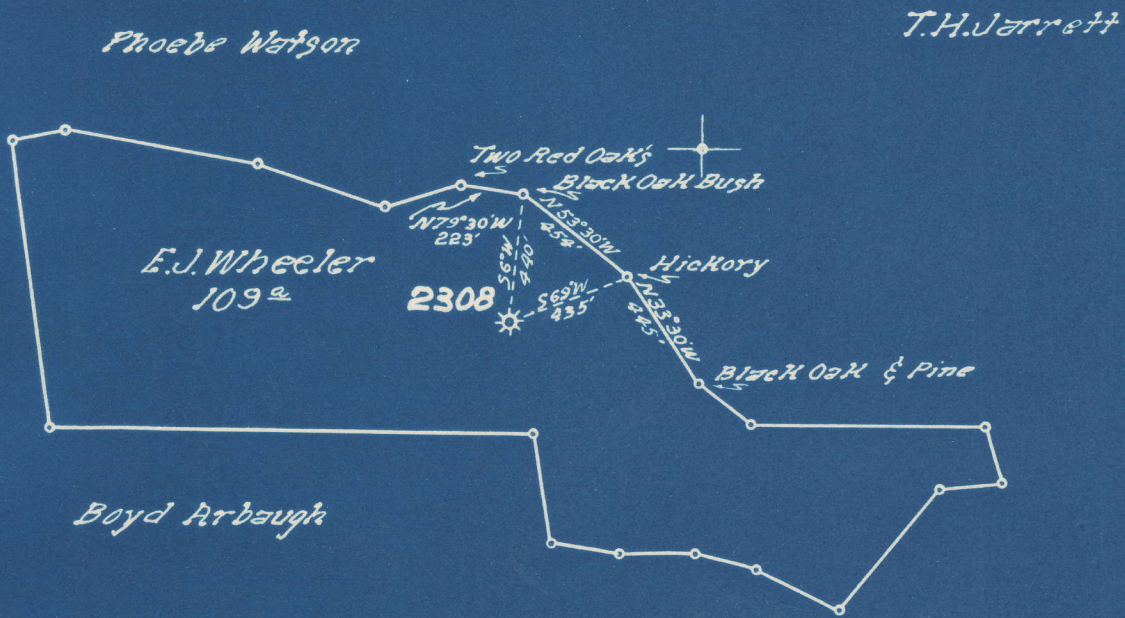

4.81 S
3.30 W

New Location...
 Drill Deeper.....
 Abandonment.....

Company UNITED FUEL GAS CO.
 Address CHARLESTON, W.VA.
 Farm E.J. WHEELER
 Tract _____ Acres 109. Lease No. 24610
 Well (Farm) No. _____ Serial No. 2308
 Elevation (Spirit Level) 793. BAR.
 Quadrangle MILTON
 County LINCOLN District CARROLL
 Engineer J.H. Moore EC
 Engineer's Registration No. 662
 File No. 38-59 Drawing No. _____
 Date AUGUST 20, 1948 Scale 1" = 400'

STATE OF WEST VIRGINIA
 DEPARTMENT OF MINES
 OIL AND GAS DIVISION
 CHARLESTON

WELL LOCATION MAP
 FILE NO. LIN-479-A

+ Denotes location of well on United States Topographic Maps, scale 1 to 62,500, latitude and longitude lines being represented by border lines as shown.

- Denotes one inch spaces on border line of original tracing.

E. J. WHEELER NO. 2308 WELL.

479A

Carroll District, Lincoln County, W. Va.
By United Fuel Gas Co., Box 1273, Charleston, 25, W. Va.
Abandoned under permit Lin-.....-A?
On 109 acres, on Hungry Creek.
Elevation, 793' B.
Minerals owned by Asa Wheeler, et al., Culloden, W. Va.
Drilling commenced July 24, 1917; completed Oct. 4, 1917.
Shot Oct. 4, 1907, with 60 qts.
Open flow, 7/10ths Merc. in.....".
Volume, 465,600 cu. ft.
Rock pressure, 500 lbs. in 48 hrs.
6⁵/₈" casing, 1453'; 5³/₈" , 1747'; all left in.
Gas well. Record to Dept. of Mines dated Aug. 23, 1948.
Record to RCT from Mrs. Griffith Jan. 22, 1949. Old File No. 798.

	Top.	Bottom.
Gas Sand	880	- 920
Salt Sand	920	- 975
Little Lime	1410	- 1425
Pencil Cave	1425	- 1430
Big Lime	1430	- 1610
Big Injun Sand	1630	- 1655
Berea Sand	2160	- 2223
Total depth		2223



STATE OF WEST VIRGINIA
DEPARTMENT OF MINES
OIL AND GAS DIVISION

Completed no inspection

198

Permit No. 479-A Abandonment

WELL RECORD

Oil or Gas Well Gas
(KIND)

Company UNITED FUEL GAS CO.
Address P.O. Box 1273 Charleston 25, W. Va.
Farm E. J. Wheeler Acres 109
Location (waters) Hungry Creek
Well No. 2308 Elev. 793
District Carroll County Lincoln
The surface of tract is owned in fee by _____
Address _____
Mineral rights are owned by Asa Wheeler, etal
Gulloden Address W. Va.
Drilling commenced 7-24-17
Drilling completed 10-4-17
Date Shot 10-4-17 From _____ To _____
With 60 Qts.

Casing and Tubing	Used in Drilling	Left in Well	Packers
Size			Kind of Packer
16			
13			
10			Size of
8 1/4			
6 5/8	1453	1453	Depth set
5 3/16	1747	1747	
3			Perf. top
2			Perf. bottom
Liners Used			Perf. top
			Perf. bottom

Open Flow _____ /10ths Water in _____ Inch
7 /10ths Merc. in _____ Inch
Volume 465,600 Cu. Ft.
Rock Pressure 500 lbs. 48 hrs.
Oil _____ bbls., 1st 24 hrs.
Fresh water _____ feet
Salt water _____ feet

CASING CEMENTED _____ SIZE _____ No. Ft. _____ Date _____
COAL WAS ENCOUNTERED AT _____ FEET _____ INCHES
_____ FEET _____ INCHES FEET _____ INCHES
_____ FEET _____ INCHES FEET _____ INCHES

Formation	Color	Hard or Soft	Top	Bottom	Oil, Gas or Water	Depth Found	Remarks
as Sand			880	920			
alt Sand			920	975			
ittle Lime			1410	1425			
encil Cave			1425	1430			
ig Lime			1430	1610			
ig Injun			1630	1655			
erea			2160	2223			



