

Latitude 38°15'

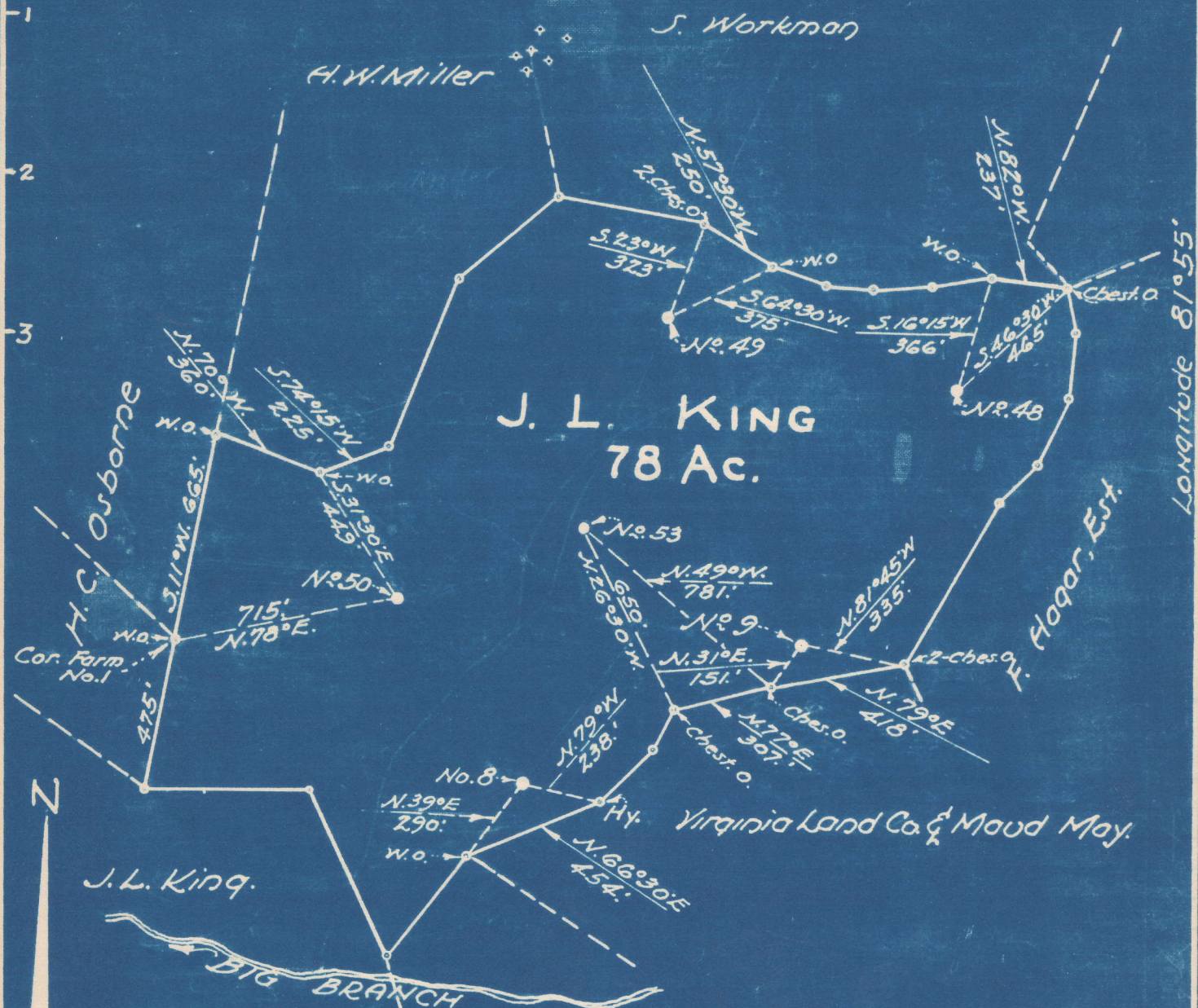

New Location
 Drill Deeper
 Abandonment

#8	1,48 S	4,17 W
#9	1,46 S	4,38 W
#50	1,41 S	4,28 W
#53	1,54 S	4,30 W

#8	1,32 S	4,05 W
#48	1,27 S	4,21 W
#49	1,54 S	4,30 W

Company: GUYAN OIL COMPANY
 Address Geo. S. Alexander
Marietta, Ohio
 Farm J. L. King
 Tract Acres 78 Lease No. NW
 Well (Farm No. 8, 9, 48, 49) Serial No. 50
 Elevation (Spirit Level) 952, 1017, 960, 1054
 Quadrangle MADISON
 County LINCOLN District DUVAL
 Engineer GUY. W. ELLIS
 Engineers Registration No. Ohio 1720
 File No. _____ Drawing No. _____
 Date Aug. 24 43 Scale: 1" = 500'

STATE OF WEST VIRGINIA
 DEPARTMENT OF MINES
 OIL AND GAS DIVISION
 CHARLESTON

WELL LOCATION MAP

FILE No. LIN-389-A-#8
LIN-398-A-#48
LIN-399-A-#49

+ Denotes Location of Well on United States Topographic Maps, Scale 1 to 62500 Latitude and longitude lines being represented by border lines as shown.

- Denotes one inch Spaces on border line of original tracing.

E. L. KING NO. 48 WELL.

No. 213-54 O.F.-Lincoln.
No. L-309, OWL, P.....

Duval District, Lincoln County, W. Va.
By Guyan Oil Co.
Elevation, ~~952'~~ L. 960'
Lincoln Well No. 48, Lincoln Land Assn., on lands of J. L. KING,
on Big Branch of Sugartree.
Well completed Sept. 3, 1909.
18-bbl. Berea oil well.

LIN-398-A

	Top.	Bottom.
Gas Sand	1010	- 1050
Little Lime	1705	- 1740
Pencil Cave	1740	- 1745
Big Lime	1745	- 1940
Big Injun Sand	1940	- 1990
Berea Sand (oil, 2428-2451'; 18 bbls.)	2428	- 2452
Total depth		2456