

Longitude = 81°57' 12.60"

10,575'

LATITUDE 38° 15' 00"

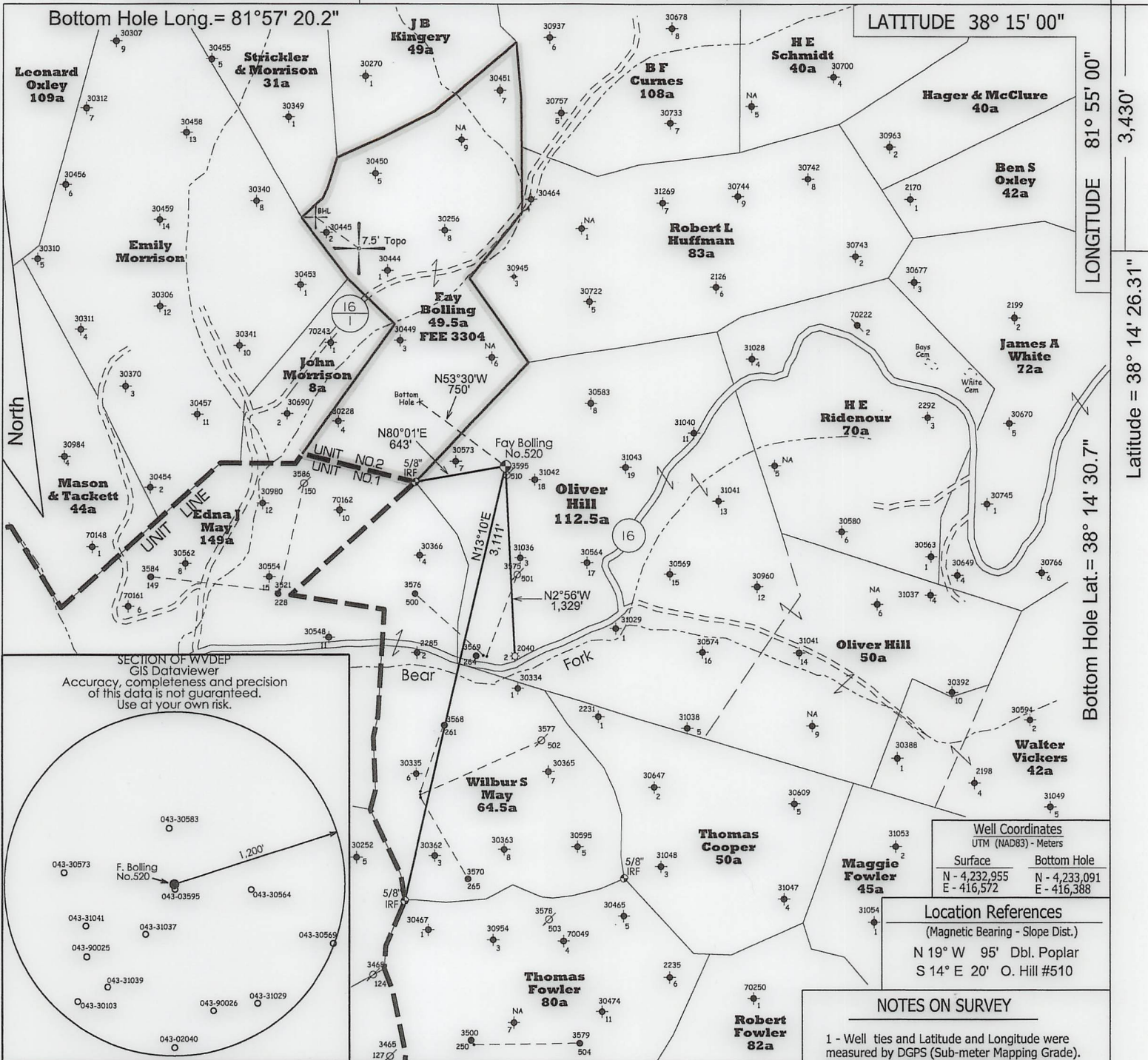

LONGITUDE 81° 55' 00"

Bottom Hole Lat. = 38° 14' 30.7"

Latitude = 38° 14' 26.31"

3,430'

SECTION OF WVDEP  
GIS Dataviewer  
Accuracy, completeness and precision  
of this data is not guaranteed.  
Use at your own risk.

Well Coordinates	
UTM (NAD83) - Meters	
Surface	Bottom Hole
N - 4,232,955	N - 4,233,091
E - 416,572	E - 416,388

Location References	
(Magnetic Bearing - Slope Dist.)	
N 19° W 95'	Dbl. Poplar
S 14° E 20'	O. Hill #510

NOTES ON SURVEY

- Well ties and Latitude and Longitude were measured by DGPS (Sub-meter Mapping Grade). Bearings are referenced to UTM Grid North (Zone 17 North - NAD 1927).
- Surface owner information obtained from the Lincoln County Assessor's tax records.

- ◊ - DENOTES A POSSIBLE WATER SUPPLY SOURCE LOCATED FROM CIRCA 2003 AERIAL PHOTOGRAPHY - NOT BY SURVEY. OTHER SOURCES MAY BE PRESENT.
- ⊕ - DENOTES LOCATION OF WELL ON UNITED STATES TOPOGRAPHIC MAPS.

FILE NO. \_\_\_\_\_

SCALE 1" = 1000'

MINIMUM DEGREE OF ACCURACY Sub-Meter

PROVEN SOURCE OF ELEVATION DGPS Survey  
(Sub-Meter Mapping Grade)

I, THE UNDERSIGNED, HEREBY CERTIFY THAT THIS PLAT IS CORRECT TO THE BEST OF MY KNOWLEDGE AND BELIEF AND SHOWS ALL THE INFORMATION REQUIRED BY LAW AND THE REGULATIONS ISSUED AND PRESCRIBED BY THE DEPARTMENT OF ENVIRONMENTAL PROTECTION.

(SIGNED) *Timothy P. Roush*  
TIMOTHY P. ROUSH PS 793



WEST VIRGINIA  
Division of Environmental Protection  
Office of Oil and Gas  
601 57th Street  
Charleston, West Virginia 25301



DATE January 2, 2020

FARM Fay Bolling No.520

API WELL NO. 47 - 043 - 036075

WELL TYPE: OIL \_\_\_ GAS \_\_\_ LIQUID INJECTION  WASTE DISPOSAL \_\_\_  
(IF "GAS") PRODUCTION \_\_\_ STORAGE \_\_\_ DEEP \_\_\_ SHALLOW \_\_\_

LOCATION: ELEVATION 990' WATERSHED Bear Fork  
DISTRICT Duval COUNTY Lincoln  
QUADRANGLE Griffithsville 7.5'

SURFACE OWNER D. Arthur Raybourn & Marjorie Raybourn (L.E.) ACREAGE 161 Ac.  
OIL & GAS ROYALTY OWNER D. Arthur Raybourn et al. LEASE ACREAGE 253 Ac.  
LEASE NO. FEE 3304

PROPOSED WORK: DRILL  CONVERT \_\_\_ DRILL DEEPER \_\_\_ REDRILL \_\_\_ FRACTURE OR  
STIMULATE  PLUG OFF OLD FORMATION \_\_\_ PERFORATE NEW  
FORMATION \_\_\_ OTHER PHYSICAL CHANGE IN WELL (SPECIFY) NOTE: This well will be drilled  
directionally as shown on the plat above.

PLUG AND ABANDON \_\_\_ CLEAN OUT AND REPLUG \_\_\_  
TARGET FORMATION Berea ESTIMATED DEPTH 2,750' MD

WELL OPERATOR HG Energy LLC. DESIGNATED AGENT Diane White  
ADDRESS 5260 DuPont Road ADDRESS 5260 DuPont Road  
Parkersburg, WV 26101 Parkersburg, WV 26101

FORM IV-6

SUBJECT WELL  
Fay Bolling No.520

'30"

417

ANL

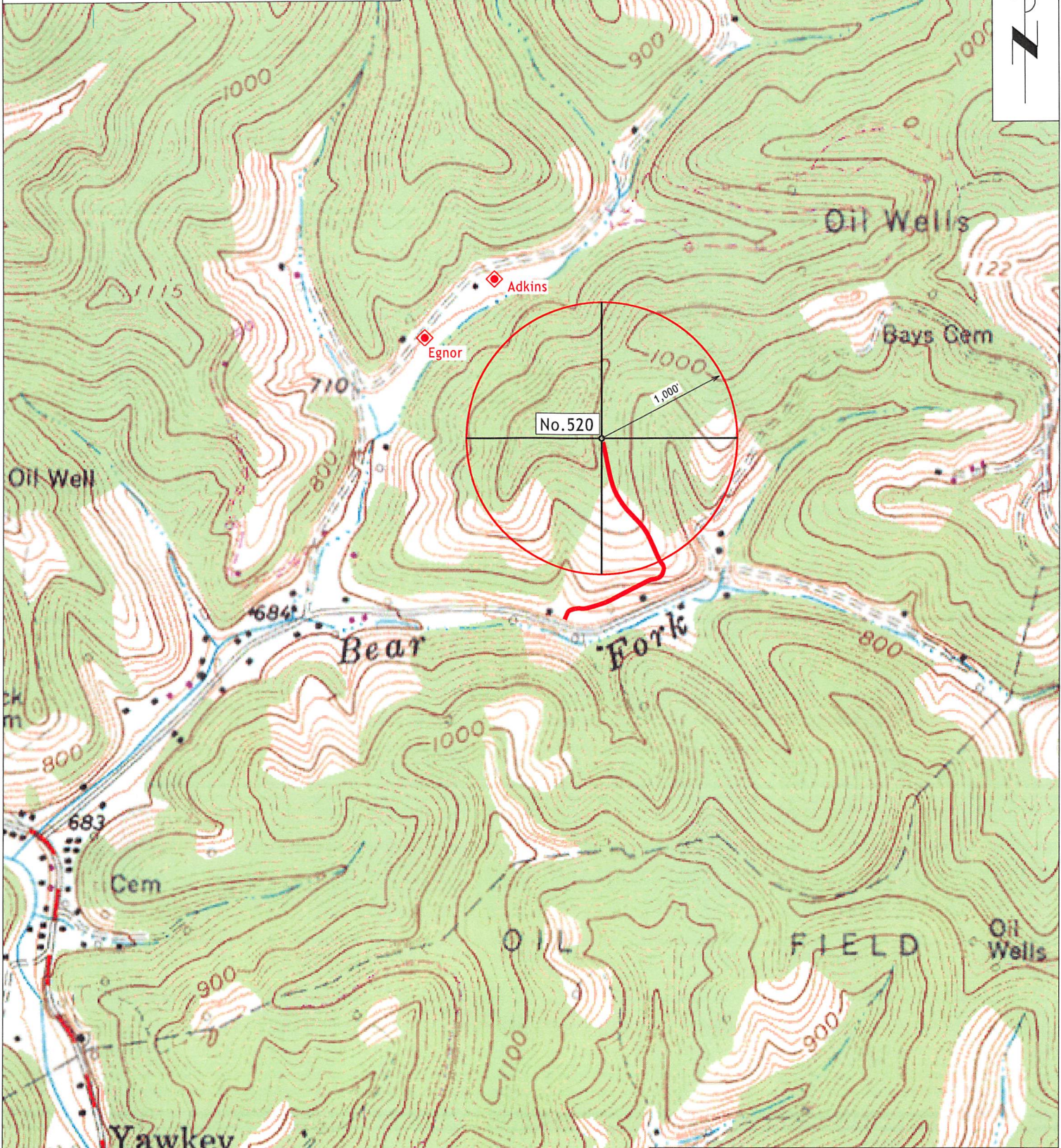

◆ Denotes Potential  
Water Supply Source  
and Surface Owner  
(From Aerial  
Photography)

Section of  
Griffithsville 7.5' Quadrangle  
SCALE 1"=1000'