

12/28/2018



RECEIVED
Office of Oil and Gas

DEC 10 2018

WV Department of
Environmental Protection



EP Bell 507
Lincoln County, WV
Noah Horn 294 Rig

October 23, 2018

Survey Certification Report

12/28/2018



Survey Certification Letter

October 23, 2018

HG Energy

RECEIVED
Office of Oil and Gas

DEC 10 2018

WV Department of
Environmental Protection

Operator Name: HG Energy
Well Name: EP Bell 507
County/Parish: Lincoln County
State: WV
Rig Name: Noah Horn 294
Job Number: LWW3112418

This is to certify the surveys performed on the referenced well by Professional Directional Ent., Inc. are true and correct MWD Surveys, data provided as follows:

| Surveyor | Surveyed Depths | Projection to Bit | Dates Performed | Type of Survey |
|----------------|-------------------|-------------------|---------------------|----------------|
| ProDirectional | 592'MD – 2,722'MD | 2,787'MD | 10/15/18 – 10/18/18 | MWD-OWSG |

Sincerely,

John Jordan
Well Planning Analyst
Professional Directional

850 Conroe Park West Drive | Conroe, TX 77303 | Phone: 936.441.7266

prodirectional.com

HG Energy LLC

12/28/2018

RECEIVED
Office of Oil and Gas

DEC 10 2018

WV Department of
Environmental Protection

Well: EP Bell 507
Site: EP Bell
Project: Lincoln County, West Virginia UTM83
Design: plan2
Rig:

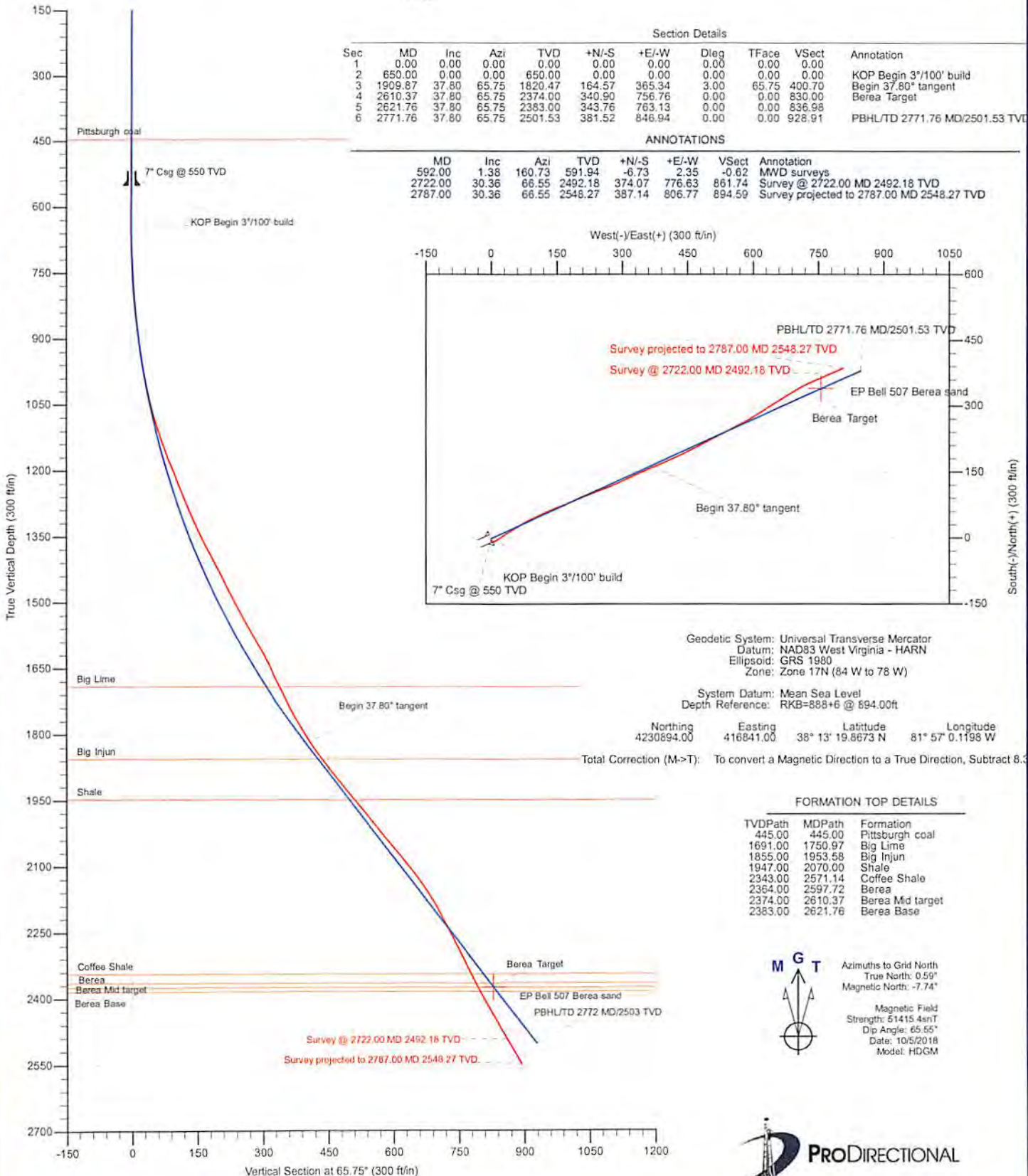



Survey Report

RECEIVED
Office of Oil and Gas

DEC 10 2018

WV Department of
Environmental Protection

| | | | |
|------------------|-------------------------------------|-------------------------------------|----------------------|
| Company: | HG Energy LLC | Local Co-ordinate Reference: | Well EP Bell 507 |
| Project: | Lincoln County, West Virginia UTM83 | TVD Reference: | RKB=888+6 @ 894.00ft |
| Site: | EP Bell | MD Reference: | RKB=888+6 @ 894.00ft |
| Well: | EP Bell 507 | North Reference: | Grid |
| Wellbore: | Original Hole | Survey Calculation Method: | Minimum Curvature |
| Design: | Surveys Original Hole | Database: | DB_Jul2216dt_v14 |

| | | | |
|--------------------|-------------------------------------|----------------------|----------------|
| Project | Lincoln County, West Virginia UTM83 | | |
| Map System: | Universal Transverse Mercator | System Datum: | Mean Sea Level |
| Geo Datum: | NAD83 West Virginia - HARN | | |
| Map Zone: | Zone 17N (84 W to 78 W) | | |

| | | | | | |
|------------------------------|---------|---------------------|----------------|--------------------------|-------------------|
| Site | EP Bell | | | | |
| Site Position: | | Northing: | 4,230,894.00 m | Latitude: | 38° 13' 19.8673 N |
| From: | Map | Easting: | 416,841.00 m | Longitude: | 81° 57' 0.1198 W |
| Position Uncertainty: | 0.00 ft | Slot Radius: | 13-3/16 " | Grid Convergence: | -0.59 ° |

| | | | | | | |
|-----------------------------|--------------|---------|----------------------------|----------------|----------------------|-------------------|
| Well | EP Bell 507 | | | | | |
| Well Position | +N/-S | 0.00 ft | Northing: | 4,230,894.00 m | Latitude: | 38° 13' 19.8673 N |
| | +E/-W | 0.00 ft | Easting: | 416,841.00 m | Longitude: | 81° 57' 0.1198 W |
| Position Uncertainty | | 0.00 ft | Wellhead Elevation: | ft | Ground Level: | 888.00 ft |

| | | | | | |
|------------------|-------------------|--------------------|------------------------|----------------------|----------------------------|
| Wellbore | Original Hole | | | | |
| Magnetics | Model Name | Sample Date | Declination (°) | Dip Angle (°) | Field Strength (nT) |
| | HDGM | 10/5/2018 | -8.33 | 65.55 | 51,415.40000000 |

| | | | | | |
|--------------------------|------------------------------|-------------------|-------------------|----------------------|------|
| Design | Surveys Original Hole | | | | |
| Audit Notes: | | | | | |
| Version: | 1.0 | Phase: | ACTUAL | Tie On Depth: | 0.00 |
| Vertical Section: | Depth From (TVD) (ft) | +N/-S (ft) | +E/-W (ft) | Direction (°) | |
| | 0.00 | 0.00 | 0.00 | 65.75 | |

| | | | | | |
|-----------------------|----------------|----------------------------|------------------|---------------------|--|
| Survey Program | Date | 10/23/2018 | | | |
| From (ft) | To (ft) | Survey (Wellbore) | Tool Name | Description | |
| 592.00 | 2,722.00 | MWD (Original Hole) | MWD | OWSG MWD - Standard | |
| 2,787.00 | 2,787.00 | Projection (Original Hole) | MWD | OWSG MWD - Standard | |

| | | | | | | | | | | |
|----------------------------|------------------------|--------------------|----------------------------|-------------------|-------------------|------------------------------|--------------------------------|-------------------------------|------------------------------|--|
| Survey | | | | | | | | | | |
| Measured Depth (ft) | Inclination (°) | Azimuth (°) | Vertical Depth (ft) | +N/-S (ft) | +E/-W (ft) | Vertical Section (ft) | Dogleg Rate (°/100usft) | Build Rate (°/100usft) | Turn Rate (°/100usft) | |
| 0.00 | 0.00 | 0.00 | 0.00 | 0.00 | 0.00 | 0.00 | 0.00 | 0.00 | 0.00 | |
| 592.00 | 1.38 | 160.73 | 591.94 | -6.73 | 2.35 | -0.62 | 0.23 | 0.23 | 0.00 | |
| MWD surveys | | | | | | | | | | |
| 622.00 | 1.35 | 145.71 | 621.93 | -7.36 | 2.67 | -0.59 | 1.19 | -0.10 | -50.07 | |
| 652.00 | 1.25 | 111.90 | 651.93 | -7.78 | 3.17 | -0.30 | 2.54 | -0.33 | -112.70 | |
| 682.00 | 1.71 | 85.99 | 681.92 | -7.87 | 3.92 | 0.35 | 2.67 | 1.53 | -86.37 | |
| 712.00 | 2.62 | 72.83 | 711.90 | -7.63 | 5.03 | 1.45 | 3.44 | 3.03 | -43.87 | |
| 742.00 | 3.34 | 70.90 | 741.86 | -7.15 | 6.51 | 3.00 | 2.42 | 2.40 | -6.43 | |
| 772.00 | 3.76 | 69.80 | 771.80 | -6.52 | 8.26 | 4.85 | 1.42 | 1.40 | -3.67 | |
| 802.00 | 4.09 | 64.86 | 801.73 | -5.73 | 10.15 | 6.90 | 1.57 | 1.10 | -16.47 | |

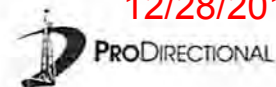

Survey Report

Company: HG Energy LLC
 Project: Lincoln County, West Virginia UTM83
 Site: EP Bell
 Well: EP Bell 507
 Wellbore: Original Hole
 Design: Surveys Original Hole

Local Co-ordinate Reference: Well EP Bell 507
 TVD Reference: RKB=888+6 @ 894.00ft
 MD Reference: RKB=888+6 @ 894.00ft
 North Reference: Grid
 Survey Calculation Method: Minimum Curvature
 Database: DB_Jul2216dt_v14

RECEIVED
 Office of Oil and Gas
 DEC 10 2018
 WV Department of
 Environmental Protection

| Measured Depth (ft) | Inclination (°) | Azimuth (°) | Vertical Depth (ft) | +N/-S (ft) | +E/-W (ft) | Vertical Section (ft) | Dogleg Rate (°/100usft) | Build Rate (°/100usft) | Turn Rate (°/100usft) |
|---------------------|-----------------|-------------|---------------------|------------|------------|-----------------------|-------------------------|------------------------|-----------------------|
| 832.00 | 4.92 | 56.73 | 831.63 | -4.57 | 12.19 | 9.24 | 3.48 | 2.77 | -27.10 |
| 862.00 | 6.15 | 54.66 | 861.49 | -2.93 | 14.58 | 12.09 | 4.15 | 4.10 | -6.90 |
| 892.00 | 7.25 | 55.27 | 891.29 | -0.92 | 17.44 | 15.53 | 3.67 | 3.67 | 2.03 |
| 922.00 | 7.88 | 55.74 | 921.03 | 1.31 | 20.70 | 19.41 | 2.11 | 2.10 | 1.57 |
| 952.00 | 8.93 | 55.47 | 950.70 | 3.79 | 24.32 | 23.73 | 3.50 | 3.50 | -0.90 |
| 982.00 | 10.75 | 56.13 | 980.26 | 6.67 | 28.56 | 28.78 | 6.08 | 6.07 | 2.20 |
| 1,012.00 | 12.71 | 57.36 | 1,009.63 | 10.01 | 33.66 | 34.80 | 6.59 | 6.53 | 4.10 |
| 1,042.00 | 14.38 | 58.23 | 1,038.80 | 13.75 | 39.61 | 41.76 | 5.61 | 5.57 | 2.90 |
| 1,072.00 | 15.63 | 58.65 | 1,067.78 | 17.82 | 46.23 | 49.47 | 4.18 | 4.17 | 1.40 |
| 1,102.00 | 17.23 | 58.57 | 1,096.55 | 22.24 | 53.47 | 57.89 | 5.33 | 5.33 | -0.27 |
| 1,132.00 | 18.86 | 59.27 | 1,125.07 | 27.03 | 61.43 | 67.11 | 5.48 | 5.43 | 2.33 |
| 1,162.00 | 20.45 | 60.05 | 1,153.32 | 32.13 | 70.14 | 77.15 | 5.37 | 5.30 | 2.60 |
| 1,192.00 | 21.83 | 61.73 | 1,181.30 | 37.38 | 79.59 | 87.93 | 5.02 | 4.60 | 5.60 |
| 1,222.00 | 22.80 | 64.22 | 1,209.06 | 42.55 | 89.74 | 99.30 | 4.51 | 3.23 | 8.30 |
| 1,252.00 | 22.34 | 65.33 | 1,236.76 | 47.46 | 100.16 | 110.81 | 2.09 | -1.53 | 3.70 |
| 1,282.00 | 22.25 | 65.06 | 1,264.52 | 52.24 | 110.49 | 122.19 | 0.45 | -0.30 | -0.90 |
| 1,312.00 | 23.06 | 65.66 | 1,292.20 | 57.05 | 120.99 | 133.75 | 2.81 | 2.70 | 2.00 |
| 1,342.00 | 24.80 | 66.64 | 1,319.62 | 61.97 | 132.12 | 145.92 | 5.95 | 5.80 | 3.27 |
| 1,372.00 | 26.47 | 67.31 | 1,346.67 | 67.04 | 144.07 | 158.89 | 5.65 | 5.57 | 2.23 |
| 1,402.00 | 27.24 | 68.02 | 1,373.43 | 72.19 | 156.60 | 172.44 | 2.78 | 2.57 | 2.37 |
| 1,432.00 | 27.78 | 68.37 | 1,400.04 | 77.34 | 169.47 | 186.28 | 1.88 | 1.80 | 1.17 |
| 1,462.00 | 27.42 | 68.22 | 1,426.63 | 82.48 | 182.38 | 200.16 | 1.22 | -1.20 | -0.50 |
| 1,492.00 | 26.64 | 67.28 | 1,453.35 | 87.64 | 195.00 | 213.79 | 2.96 | -2.60 | -3.13 |
| 1,522.00 | 26.34 | 67.43 | 1,480.20 | 92.79 | 207.35 | 227.17 | 1.02 | -1.00 | 0.50 |
| 1,552.00 | 27.22 | 68.07 | 1,506.98 | 97.91 | 219.86 | 240.67 | 3.09 | 2.93 | 2.13 |
| 1,582.00 | 28.75 | 68.64 | 1,533.47 | 103.10 | 232.95 | 254.74 | 5.18 | 5.10 | 1.90 |
| 1,612.00 | 30.08 | 69.28 | 1,559.61 | 108.39 | 246.70 | 269.45 | 4.56 | 4.43 | 2.13 |
| 1,642.00 | 31.01 | 69.09 | 1,585.44 | 113.81 | 260.95 | 284.67 | 3.12 | 3.10 | -0.63 |
| 1,672.00 | 29.72 | 67.90 | 1,611.33 | 119.36 | 275.06 | 299.81 | 4.74 | -4.30 | -3.97 |
| 1,702.00 | 26.16 | 65.87 | 1,637.83 | 124.87 | 287.99 | 313.86 | 12.28 | -11.87 | -6.77 |
| 1,732.00 | 25.58 | 64.88 | 1,664.82 | 130.32 | 299.89 | 326.95 | 2.41 | -1.93 | -3.30 |
| 1,762.00 | 25.78 | 65.14 | 1,691.86 | 135.81 | 311.67 | 339.95 | 0.77 | 0.67 | 0.87 |
| 1,792.00 | 26.91 | 65.64 | 1,718.74 | 141.35 | 323.77 | 353.26 | 3.84 | 3.77 | 1.67 |
| 1,822.00 | 28.23 | 66.07 | 1,745.33 | 147.03 | 336.44 | 367.15 | 4.45 | 4.40 | 1.43 |
| 1,852.00 | 30.10 | 66.77 | 1,771.53 | 152.88 | 349.84 | 381.76 | 6.34 | 6.23 | 2.33 |
| 1,882.00 | 32.16 | 67.11 | 1,797.21 | 158.95 | 364.11 | 397.27 | 6.89 | 6.87 | 1.13 |
| 1,912.00 | 34.25 | 67.04 | 1,822.31 | 165.35 | 379.24 | 413.69 | 6.97 | 6.97 | -0.23 |
| 1,942.00 | 36.38 | 66.51 | 1,846.79 | 172.19 | 395.18 | 431.03 | 7.17 | 7.10 | -1.77 |
| 1,972.00 | 37.39 | 65.58 | 1,870.78 | 179.50 | 411.63 | 449.04 | 3.85 | 3.37 | -3.10 |
| 2,002.00 | 38.30 | 65.05 | 1,894.47 | 187.19 | 428.36 | 467.44 | 3.22 | 3.03 | -1.77 |
| 2,032.00 | 39.31 | 64.51 | 1,917.85 | 195.20 | 445.36 | 486.24 | 3.55 | 3.37 | -1.80 |
| 2,062.00 | 40.48 | 63.96 | 1,940.87 | 203.57 | 462.69 | 505.47 | 4.07 | 3.90 | -1.83 |
| 2,092.00 | 40.13 | 63.32 | 1,963.74 | 212.18 | 480.08 | 524.87 | 1.81 | -1.17 | -2.13 |



Survey Report

RECEIVED
Office of Oil and Gas

DEC 10 2018

WV Department of
Environmental Protection

Company: HG Energy LLC
Project: Lincoln County, West Virginia UTM83
Site: EP Bell
Well: EP Bell 507
Wellbore: Original Hole
Design: Surveys Original Hole

Local Co-ordinate Reference: Well EP Bell 507
TVD Reference: RKB=888+6 @ 894.00ft
MD Reference: RKB=888+6 @ 894.00ft
North Reference: Grid
Survey Calculation Method: Minimum Curvature
Database: DB_Jul2216dt_v14

| Measured Depth (ft) | Inclination (°) | Azimuth (°) | Vertical Depth (ft) | +N/-S (ft) | +E/-W (ft) | Vertical Section (ft) | Dogleg Rate (°/100usft) | Build Rate (°/100usft) | Turn Rate (°/100usft) |
|---|-----------------|-------------|---------------------|------------|------------|-----------------------|-------------------------|------------------------|-----------------------|
| 2,122.00 | 39.75 | 62.35 | 1,986.75 | 220.98 | 497.21 | 544.10 | 2.43 | -1.27 | -3.23 |
| 2,152.00 | 39.19 | 61.94 | 2,009.91 | 229.89 | 514.07 | 563.13 | 2.06 | -1.87 | -1.37 |
| 2,182.00 | 39.64 | 62.31 | 2,033.08 | 238.79 | 530.91 | 582.14 | 1.69 | 1.50 | 1.23 |
| 2,212.00 | 40.27 | 62.61 | 2,056.08 | 247.70 | 548.00 | 601.38 | 2.20 | 2.10 | 1.00 |
| 2,242.00 | 40.15 | 62.76 | 2,078.99 | 256.59 | 565.20 | 620.72 | 0.51 | -0.40 | 0.50 |
| 2,272.00 | 38.61 | 61.54 | 2,102.18 | 265.47 | 582.03 | 639.71 | 5.75 | -5.13 | -4.07 |
| 2,302.00 | 36.58 | 59.91 | 2,125.95 | 274.42 | 598.00 | 657.94 | 7.53 | -6.77 | -5.43 |
| 2,332.00 | 33.94 | 58.48 | 2,150.44 | 283.28 | 612.88 | 675.14 | 9.22 | -8.80 | -4.77 |
| 2,362.00 | 31.29 | 57.37 | 2,175.71 | 291.86 | 626.58 | 691.16 | 9.06 | -8.83 | -3.70 |
| 2,392.00 | 29.15 | 56.77 | 2,201.63 | 300.07 | 639.25 | 706.09 | 7.20 | -7.13 | -2.00 |
| 2,422.00 | 27.85 | 57.29 | 2,227.99 | 307.86 | 651.26 | 720.24 | 4.41 | -4.33 | 1.73 |
| 2,452.00 | 27.05 | 57.90 | 2,254.62 | 315.27 | 662.94 | 733.93 | 2.83 | -2.67 | 2.03 |
| 2,482.00 | 27.04 | 58.92 | 2,281.34 | 322.41 | 674.55 | 747.45 | 1.55 | -0.03 | 3.40 |
| 2,512.00 | 26.97 | 59.69 | 2,308.07 | 329.37 | 686.27 | 760.99 | 1.19 | -0.23 | 2.57 |
| 2,542.00 | 26.75 | 60.04 | 2,334.83 | 336.17 | 697.99 | 774.47 | 0.90 | -0.73 | 1.17 |
| 2,572.00 | 28.03 | 61.47 | 2,361.47 | 342.91 | 710.03 | 788.22 | 4.80 | 4.27 | 4.77 |
| 2,602.00 | 29.17 | 62.94 | 2,387.80 | 349.60 | 722.74 | 802.55 | 4.47 | 3.80 | 4.90 |
| 2,632.00 | 29.09 | 64.96 | 2,414.01 | 356.02 | 735.86 | 817.15 | 3.29 | -0.27 | 6.73 |
| 2,662.00 | 29.53 | 66.42 | 2,440.17 | 362.06 | 749.24 | 831.83 | 2.80 | 1.47 | 4.87 |
| 2,692.00 | 29.86 | 66.18 | 2,466.23 | 368.03 | 762.85 | 846.69 | 1.17 | 1.10 | -0.80 |
| 2,722.00 | 30.36 | 66.55 | 2,492.18 | 374.07 | 776.63 | 861.74 | 1.78 | 1.67 | 1.23 |
| Survey @ 2722.00 MD 2492.18 TVD | | | | | | | | | |
| 2,787.00 | 30.36 | 66.55 | 2,548.27 | 387.14 | 806.77 | 894.59 | 0.00 | 0.00 | 0.00 |
| Survey projected to 2787.00 MD 2548.27 TVD | | | | | | | | | |

| Measured Depth (ft) | Vertical Depth (ft) | Local Coordinates | | Comment |
|---------------------|---------------------|-------------------|------------|---------------------------------|
| | | +N/-S (ft) | +E/-W (ft) | |
| 592.00 | 591.94 | -6.73 | 2.35 | MWD surveys |
| 2,722.00 | 2,492.18 | 374.07 | 776.63 | Survey @ 2722.00 MD 2492.18 TVD |

Survey Report - Geographic



RECEIVED
Office of Oil and Gas

DEC 10 2018

WV Department of
Environmental Protection

| | | | |
|------------------|-------------------------------------|-------------------------------------|----------------------|
| Company: | HG Energy LLC | Local Co-ordinate Reference: | Well EP Bell 507 |
| Project: | Lincoln County, West Virginia UTM83 | TVD Reference: | RKB=888+6 @ 894.00ft |
| Site: | EP Bell | MD Reference: | RKB=888+6 @ 894.00ft |
| Well: | EP Bell 507 | North Reference: | Grid |
| Wellbore: | Original Hole | Survey Calculation Method: | Minimum Curvature |
| Design: | Surveys Original Hole | Database: | DB_Jul2216dt_v14 |

| | | | |
|--------------------|-------------------------------------|----------------------|----------------|
| Project | Lincoln County, West Virginia UTM83 | | |
| Map System: | Universal Transverse Mercator | System Datum: | Mean Sea Level |
| Geo Datum: | NAD83 West Virginia - HARN | | |
| Map Zone: | Zone 17N (84 W to 78 W) | | |

| | | | | | |
|------------------------------|---------|---------------------|----------------|--------------------------|-------------------|
| Site | EP Bell | | | | |
| Site Position: | | Northing: | 4,230,894.00 m | Latitude: | 38° 13' 19.8673 N |
| From: | Map | Easting: | 416,841.00 m | Longitude: | 81° 57' 0.1198 W |
| Position Uncertainty: | 0.00 ft | Slot Radius: | 13-3/16 " | Grid Convergence: | -0.59 ° |

| | | | | | | |
|-----------------------------|-------------|---------|----------------------------|----------------|----------------------|-------------------|
| Well | EP Bell 507 | | | | | |
| Well Position | +N/-S | 0.00 ft | Northing: | 4,230,894.00 m | Latitude: | 38° 13' 19.8673 N |
| | +E/-W | 0.00 ft | Easting: | 416,841.00 m | Longitude: | 81° 57' 0.1198 W |
| Position Uncertainty | | 0.00 ft | Wellhead Elevation: | ft | Ground Level: | 888.00 ft |

| | | | | | |
|------------------|-------------------|--------------------|------------------------|----------------------|----------------------------|
| Wellbore | Original Hole | | | | |
| Magnetics | Model Name | Sample Date | Declination (°) | Dip Angle (°) | Field Strength (nT) |
| | HDGM | 10/5/2018 | -8.33 | 65.55 | 51,415.40000000 |

| | | | | | |
|--------------------------|------------------------------|-------------------|-------------------|----------------------|------|
| Design | Surveys Original Hole | | | | |
| Audit Notes: | | | | | |
| Version: | 1.0 | Phase: | ACTUAL | Tie On Depth: | 0.00 |
| Vertical Section: | Depth From (TVD) (ft) | +N/-S (ft) | +E/-W (ft) | Direction (°) | |
| | 0.00 | 0.00 | 0.00 | 65.75 | |

| | | | | | |
|-----------------------|----------------|----------------------------|------------------|---------------------|--|
| Survey Program | Date | 10/23/2018 | | | |
| From (ft) | To (ft) | Survey (Wellbore) | Tool Name | Description | |
| 592.00 | 2,722.00 | MWD (Original Hole) | MWD | OWSG MWD - Standard | |
| 2,787.00 | 2,787.00 | Projection (Original Hole) | MWD | OWSG MWD - Standard | |

| | | | | | | | | | |
|----------------------------|------------------------|--------------------|----------------------------|-------------------|-------------------|-------------------------|------------------------|-------------------|-------------------|
| Survey | | | | | | | | | |
| Measured Depth (ft) | Inclination (°) | Azimuth (°) | Vertical Depth (ft) | +N/-S (ft) | +E/-W (ft) | Map Northing (m) | Map Easting (m) | Latitude | Longitude |
| 0.00 | 0.00 | 0.00 | 0.00 | 0.00 | 0.00 | 4,230,894.00 | 416,841.00 | 38° 13' 19.8673 N | 81° 57' 0.1198 W |
| 592.00 | 1.38 | 160.73 | 591.94 | -6.73 | 2.35 | 4,230,891.95 | 416,841.72 | 38° 13' 19.8010 N | 81° 57' 0.0894 W |
| MWD surveys | | | | | | | | | |
| 622.00 | 1.35 | 145.71 | 621.93 | -7.36 | 2.67 | 4,230,891.76 | 416,841.81 | 38° 13' 19.7947 N | 81° 57' 0.0854 W |
| 652.00 | 1.25 | 111.90 | 651.93 | -7.78 | 3.17 | 4,230,891.63 | 416,841.97 | 38° 13' 19.7907 N | 81° 57' 0.0790 W |
| 682.00 | 1.71 | 85.99 | 681.92 | -7.87 | 3.92 | 4,230,891.61 | 416,842.20 | 38° 13' 19.7899 N | 81° 57' 0.0696 W |
| 712.00 | 2.62 | 72.83 | 711.90 | -7.63 | 5.03 | 4,230,891.68 | 416,842.53 | 38° 13' 19.7923 N | 81° 57' 0.0558 W |
| 742.00 | 3.34 | 70.90 | 741.86 | -7.15 | 6.51 | 4,230,891.83 | 416,842.98 | 38° 13' 19.7973 N | 81° 57' 0.0373 W |
| 772.00 | 3.76 | 69.80 | 771.80 | -6.52 | 8.26 | 4,230,892.02 | 416,843.52 | 38° 13' 19.8036 N | 81° 57' 0.0155 W |
| 802.00 | 4.09 | 64.86 | 801.73 | -5.73 | 10.15 | 4,230,892.26 | 416,844.09 | 38° 13' 19.8117 N | 81° 56' 59.9919 W |
| 832.00 | 4.92 | 56.73 | 831.63 | -4.57 | 12.19 | 4,230,892.61 | 416,844.72 | 38° 13' 19.8234 N | 81° 56' 59.9664 W |



Survey Report - Geographic

Company: HG Energy LLC
 Project: Lincoln County, West Virginia UTM83
 Site: EP Bell
 Well: EP Bell 507
 Wellbore: Original Hole
 Design: Surveys Original Hole

Local Co-ordinate Reference:
 TVD Reference:
 MD Reference:
 North Reference:
 Survey Calculation Method:
 Database:

Well EP Bell 507
 RKB=888+6 @ 894.00ft
 RKB=888+6 @ 894.00ft
 Grid
 Minimum Curvature
 DB_Jul2216dt_v14

RECEIVED
 Office of Oil and Gas

DEC 10 2018

WV Department of
 Environmental Protection

Survey

| Measured Depth (ft) | Inclination (°) | Azimuth (°) | Vertical Depth (ft) | +N/-S (ft) | +E/-W (ft) | Map Northing (m) | Map Easting (m) | Latitude | Longitude |
|---------------------|-----------------|-------------|---------------------|------------|------------|------------------|-----------------|-------------------|-------------------|
| 882.00 | 6.15 | 54.88 | 861.49 | -2.93 | 14.58 | 4,230,893.11 | 416,845.44 | 38° 13' 19.8398 N | 81° 56' 59.9387 W |
| 882.00 | 7.25 | 55.27 | 891.29 | -0.92 | 17.44 | 4,230,893.72 | 416,846.32 | 38° 13' 19.8599 N | 81° 56' 59.9010 W |
| 922.00 | 7.88 | 55.74 | 921.03 | 1.31 | 20.70 | 4,230,894.41 | 416,847.31 | 38° 13' 19.8824 N | 81° 56' 59.8805 W |
| 952.00 | 8.93 | 55.47 | 950.70 | 3.79 | 24.32 | 4,230,895.16 | 416,848.41 | 38° 13' 19.9072 N | 81° 56' 59.8155 W |
| 982.00 | 10.75 | 56.13 | 980.26 | 8.67 | 28.58 | 4,230,896.04 | 416,849.70 | 38° 13' 19.9361 N | 81° 56' 59.7827 W |
| 1,012.00 | 12.71 | 57.36 | 1,009.63 | 10.01 | 33.66 | 4,230,897.06 | 416,851.28 | 38° 13' 19.9697 N | 81° 56' 59.6991 W |
| 1,042.00 | 14.38 | 58.23 | 1,038.60 | 13.75 | 39.61 | 4,230,898.20 | 416,853.07 | 38° 13' 20.0073 N | 81° 56' 59.6251 W |
| 1,072.00 | 15.63 | 58.85 | 1,067.78 | 17.82 | 46.23 | 4,230,899.44 | 416,855.09 | 38° 13' 20.0481 N | 81° 56' 59.5427 W |
| 1,102.00 | 17.23 | 58.57 | 1,096.55 | 22.24 | 53.47 | 4,230,900.78 | 416,857.30 | 38° 13' 20.0928 N | 81° 56' 59.4524 W |
| 1,132.00 | 18.88 | 59.27 | 1,125.07 | 27.03 | 61.43 | 4,230,902.24 | 416,859.72 | 38° 13' 20.1408 N | 81° 56' 59.3533 W |
| 1,162.00 | 20.45 | 60.05 | 1,153.32 | 32.13 | 70.14 | 4,230,903.80 | 416,862.38 | 38° 13' 20.1920 N | 81° 56' 59.2448 W |
| 1,192.00 | 21.83 | 61.73 | 1,181.30 | 37.38 | 78.59 | 4,230,905.40 | 416,865.26 | 38° 13' 20.2450 N | 81° 56' 59.1270 W |
| 1,222.00 | 22.80 | 64.22 | 1,209.06 | 42.55 | 89.74 | 4,230,906.98 | 416,868.35 | 38° 13' 20.2972 N | 81° 56' 59.0004 W |
| 1,252.00 | 22.34 | 65.33 | 1,238.76 | 47.46 | 100.16 | 4,230,908.47 | 416,871.53 | 38° 13' 20.3487 N | 81° 56' 58.8705 W |
| 1,282.00 | 22.25 | 65.06 | 1,264.52 | 52.24 | 110.49 | 4,230,909.93 | 416,874.68 | 38° 13' 20.3950 N | 81° 56' 58.7418 W |
| 1,312.00 | 23.08 | 65.66 | 1,282.20 | 57.05 | 120.99 | 4,230,911.39 | 416,877.88 | 38° 13' 20.4437 N | 81° 56' 58.6106 W |
| 1,342.00 | 24.80 | 66.84 | 1,319.62 | 61.97 | 132.12 | 4,230,912.89 | 416,881.27 | 38° 13' 20.4934 N | 81° 56' 58.4717 W |
| 1,372.00 | 28.47 | 67.31 | 1,348.67 | 87.04 | 144.07 | 4,230,914.44 | 418,884.91 | 38° 13' 20.5448 N | 81° 56' 58.3227 W |
| 1,402.00 | 27.24 | 68.02 | 1,373.43 | 72.19 | 156.60 | 4,230,916.01 | 418,886.73 | 38° 13' 20.5970 N | 81° 56' 58.1882 W |
| 1,432.00 | 27.78 | 68.37 | 1,400.04 | 77.34 | 169.47 | 4,230,917.56 | 418,892.65 | 38° 13' 20.6492 N | 81° 56' 58.0056 W |
| 1,462.00 | 27.42 | 68.22 | 1,426.63 | 62.46 | 182.38 | 4,230,919.14 | 418,898.59 | 38° 13' 20.7013 N | 81° 56' 57.8444 W |
| 1,492.00 | 28.64 | 67.28 | 1,453.35 | 67.64 | 195.00 | 4,230,920.72 | 418,900.44 | 38° 13' 20.7536 N | 81° 56' 57.6899 W |
| 1,522.00 | 28.34 | 67.43 | 1,480.20 | 92.79 | 207.35 | 4,230,922.29 | 418,904.20 | 38° 13' 20.8058 N | 81° 56' 57.5326 W |
| 1,552.00 | 27.22 | 68.07 | 1,506.98 | 97.91 | 219.86 | 4,230,923.85 | 418,908.01 | 38° 13' 20.8577 N | 81° 56' 57.3766 W |
| 1,582.00 | 28.75 | 68.64 | 1,533.47 | 103.10 | 232.95 | 4,230,925.43 | 418,912.00 | 38° 13' 20.9104 N | 81° 56' 57.2133 W |
| 1,612.00 | 30.08 | 69.28 | 1,559.81 | 108.39 | 246.70 | 4,230,927.04 | 418,916.19 | 38° 13' 20.9640 N | 81° 56' 57.0416 W |
| 1,642.00 | 31.01 | 69.09 | 1,585.44 | 113.61 | 260.95 | 4,230,928.69 | 418,920.54 | 38° 13' 21.0181 N | 81° 56' 56.8837 W |
| 1,672.00 | 29.72 | 67.60 | 1,611.33 | 119.36 | 275.08 | 4,230,930.39 | 418,924.84 | 38° 13' 21.0754 N | 81° 56' 56.6875 W |
| 1,702.00 | 28.18 | 65.87 | 1,637.83 | 124.87 | 287.89 | 4,230,932.08 | 418,928.78 | 38° 13' 21.1311 N | 81° 56' 56.5262 W |
| 1,732.00 | 25.58 | 64.88 | 1,664.82 | 130.32 | 299.69 | 4,230,933.73 | 418,932.40 | 38° 13' 21.1883 N | 81° 56' 56.3777 W |
| 1,762.00 | 25.76 | 65.14 | 1,691.86 | 135.81 | 311.67 | 4,230,935.40 | 418,936.00 | 38° 13' 21.2418 N | 81° 56' 56.2307 W |
| 1,792.00 | 28.91 | 65.64 | 1,718.74 | 141.35 | 323.77 | 4,230,937.09 | 418,939.69 | 38° 13' 21.2978 N | 81° 56' 56.0797 W |
| 1,822.00 | 28.23 | 66.07 | 1,745.33 | 147.03 | 336.44 | 4,230,938.82 | 418,943.55 | 38° 13' 21.3552 N | 81° 56' 55.9216 W |
| 1,852.00 | 30.10 | 66.77 | 1,771.53 | 152.66 | 349.84 | 4,230,940.60 | 418,947.83 | 38° 13' 21.4144 N | 81° 56' 55.7544 W |
| 1,882.00 | 32.18 | 67.11 | 1,797.21 | 158.95 | 364.11 | 4,230,942.45 | 418,951.98 | 38° 13' 21.4759 N | 81° 56' 55.5764 W |
| 1,912.00 | 34.25 | 67.04 | 1,822.31 | 165.35 | 379.24 | 4,230,944.40 | 418,956.59 | 38° 13' 21.5407 N | 81° 56' 55.3875 W |
| 1,942.00 | 38.38 | 66.51 | 1,846.79 | 172.19 | 395.18 | 4,230,946.49 | 418,961.45 | 38° 13' 21.6100 N | 81° 56' 55.1887 W |
| 1,972.00 | 37.39 | 65.58 | 1,870.78 | 179.50 | 411.63 | 4,230,948.72 | 418,966.47 | 38° 13' 21.6839 N | 81° 56' 54.9834 W |
| 2,002.00 | 38.30 | 65.05 | 1,894.47 | 187.19 | 428.36 | 4,230,951.06 | 418,971.56 | 38° 13' 21.7618 N | 81° 56' 54.7748 W |
| 2,032.00 | 39.31 | 64.51 | 1,917.85 | 195.20 | 445.36 | 4,230,953.50 | 418,976.75 | 38° 13' 21.8426 N | 81° 56' 54.5626 W |
| 2,062.00 | 40.48 | 63.86 | 1,940.87 | 203.57 | 462.69 | 4,230,956.05 | 418,982.03 | 38° 13' 21.9270 N | 81° 56' 54.3465 W |
| 2,092.00 | 40.13 | 63.32 | 1,963.74 | 212.18 | 480.08 | 4,230,958.68 | 418,987.33 | 38° 13' 22.0140 N | 81° 56' 54.1297 W |
| 2,122.00 | 39.75 | 62.35 | 1,986.75 | 220.98 | 497.21 | 4,230,961.38 | 418,992.55 | 38° 13' 22.1027 N | 81° 56' 53.9160 W |
| 2,152.00 | 39.19 | 61.94 | 2,009.91 | 229.89 | 514.07 | 4,230,964.07 | 418,997.89 | 38° 13' 22.1925 N | 81° 56' 53.7058 W |
| 2,182.00 | 39.64 | 62.31 | 2,033.08 | 238.79 | 530.91 | 4,230,966.79 | 417,002.82 | 38° 13' 22.2822 N | 81° 56' 53.4959 W |
| 2,212.00 | 40.27 | 62.61 | 2,056.08 | 247.70 | 548.00 | 4,230,969.50 | 417,008.03 | 38° 13' 22.3720 N | 81° 56' 53.2830 W |
| 2,242.00 | 40.15 | 62.76 | 2,078.99 | 256.59 | 565.20 | 4,230,972.21 | 417,013.27 | 38° 13' 22.4617 N | 81° 56' 53.0884 W |
| 2,272.00 | 38.61 | 61.54 | 2,102.18 | 265.47 | 582.03 | 4,230,974.92 | 417,018.40 | 38° 13' 22.5512 N | 81° 56' 52.8586 W |
| 2,302.00 | 38.58 | 59.91 | 2,125.95 | 274.42 | 598.00 | 4,230,977.65 | 417,023.27 | 38° 13' 22.6413 N | 81° 56' 52.6596 W |
| 2,332.00 | 33.94 | 58.48 | 2,150.44 | 283.28 | 612.88 | 4,230,980.35 | 417,027.80 | 38° 13' 22.7304 N | 81° 56' 52.4743 W |
| 2,362.00 | 31.29 | 57.37 | 2,175.71 | 291.66 | 626.58 | 4,230,982.96 | 417,031.98 | 38° 13' 22.8167 N | 81° 56' 52.3037 W |
| 2,392.00 | 29.15 | 56.77 | 2,201.63 | 300.07 | 639.25 | 4,230,985.46 | 417,035.84 | 38° 13' 22.8991 N | 81° 56' 52.1458 W |
| 2,422.00 | 27.85 | 57.29 | 2,227.99 | 307.86 | 651.26 | 4,230,987.84 | 417,039.50 | 38° 13' 22.9773 N | 81° 56' 51.9983 W |
| 2,452.00 | 27.05 | 57.90 | 2,254.62 | 315.27 | 662.94 | 4,230,990.10 | 417,043.06 | 38° 13' 23.0518 N | 81° 56' 51.8509 W |
| 2,482.00 | 27.04 | 58.92 | 2,281.34 | 322.41 | 674.55 | 4,230,992.28 | 417,046.60 | 38° 13' 23.1236 N | 81° 56' 51.7062 W |



Survey Report - Geographic

| | | | |
|------------------|-------------------------------------|-------------------------------------|----------------------|
| Company: | HG Energy LLC | Local Co-ordinate Reference: | Well EP Bell 507 |
| Project: | Lincoln County, West Virginia UTM83 | TVD Reference: | RKB=888+6 @ 894.00ft |
| Site: | EP Bell | MD Reference: | RKB=888+6 @ 894.00ft |
| Well: | EP Bell 507 | North Reference: | Grid |
| Wellbore: | Original Hole | Survey Calculation Method: | Minimum Curvature |
| Design: | Surveys Original Hole | Database: | DB_Jul2216dt_v14 |

| Survey | | | | | | | | | |
|---|-----------------|-------------|---------------------|------------|------------|------------------|-----------------|-------------------|-------------------|
| Measured Depth (ft) | Inclination (°) | Azimuth (°) | Vertical Depth (ft) | +N/-S (ft) | +E/-W (ft) | Map Northing (m) | Map Easting (m) | Latitude | Longitude |
| 2,512.00 | 26.97 | 59.69 | 2,308.07 | 329.37 | 686.27 | 4,230,994.40 | 417,050.17 | 38° 13' 23.1936 N | 81° 56' 51.5603 W |
| 2,542.00 | 26.75 | 60.04 | 2,334.83 | 336.17 | 697.99 | 4,230,996.47 | 417,053.75 | 38° 13' 23.2620 N | 81° 56' 51.4142 W |
| 2,572.00 | 28.03 | 61.47 | 2,361.47 | 342.91 | 710.03 | 4,230,998.52 | 417,057.42 | 38° 13' 23.3299 N | 81° 56' 51.2642 W |
| 2,602.00 | 29.17 | 62.94 | 2,387.80 | 349.60 | 722.74 | 4,231,000.56 | 417,061.29 | 38° 13' 23.3974 N | 81° 56' 51.1058 W |
| 2,632.00 | 29.09 | 64.96 | 2,414.01 | 356.02 | 735.86 | 4,231,002.52 | 417,065.29 | 38° 13' 23.4621 N | 81° 56' 50.9422 W |
| 2,662.00 | 29.53 | 66.42 | 2,440.17 | 362.06 | 749.24 | 4,231,004.36 | 417,069.37 | 38° 13' 23.5232 N | 81° 56' 50.7752 W |
| 2,692.00 | 29.86 | 66.18 | 2,466.23 | 368.03 | 762.85 | 4,231,006.18 | 417,073.52 | 38° 13' 23.5837 N | 81° 56' 50.6054 W |
| 2,722.00 | 30.36 | 66.55 | 2,492.18 | 374.07 | 776.63 | 4,231,008.02 | 417,077.72 | 38° 13' 23.6447 N | 81° 56' 50.4334 W |
| Survey @ 2722.00 MD 2492.18 TVD | | | | | | | | | |
| 2,787.00 | 30.36 | 66.55 | 2,548.27 | 387.14 | 806.77 | 4,231,012.01 | 417,086.90 | 38° 13' 23.7770 N | 81° 56' 50.0573 W |
| Survey projected to 2787.00 MD 2548.27 TVD | | | | | | | | | |

| Design Annotations | | | | |
|---------------------|---------------------|-------------------|------------|--|
| Measured Depth (ft) | Vertical Depth (ft) | Local Coordinates | | Comment |
| | | +N/-S (ft) | +E/-W (ft) | |
| 592.00 | 591.94 | -6.73 | 2.35 | MWD surveys |
| 2,722.00 | 2,492.18 | 374.07 | 776.63 | Survey @ 2722.00 MD 2492.18 TVD |
| 2,787.00 | 2,548.27 | 387.14 | 806.77 | Survey projected to 2787.00 MD 2548.27 TVD |

RECEIVED
 Office of Oil and Gas
 DEC 10 2018
 WV Department of
 Environmental Protection

Completion Report



| | | | |
|------------------|-------------------------------------|-------------------------------------|----------------------|
| Company: | HG Energy LLC | Local Co-ordinate Reference: | Well EP Bell 507 |
| Project: | Lincoln County, West Virginia UTM83 | TVD Reference: | RKB=888+6 @ 894.00ft |
| Site: | EP Bell | MD Reference: | RKB=888+6 @ 894.00ft |
| Well: | EP Bell 507 | North Reference: | Grid |
| Wellbore: | Original Hole | Survey Calculation Method: | Minimum Curvature |
| Design: | Surveys Original Hole | Database: | DB_Jul2216dt_v14 |

| | | | |
|--------------------|-------------------------------------|----------------------|----------------|
| Project | Lincoln County, West Virginia UTM83 | | |
| Map System: | Universal Transverse Mercator | System Datum: | Mean Sea Level |
| Geo Datum: | NAD83 West Virginia - HARN | | |
| Map Zone: | Zone 17N (84 W to 78 W) | | |

| | | | | | |
|------------------------------|---------|---------------------|----------------|--------------------------|-------------------|
| Site | EP Bell | | | | |
| Site Position: | | Northing: | 4,230,894.00 m | Latitude: | 38° 13' 19.8673 N |
| From: | Map | Easting: | 416,841.00 m | Longitude: | 81° 57' 0.1198 W |
| Position Uncertainty: | 0.00 ft | Slot Radius: | 13-3/16 " | Grid Convergence: | -0.59 ° |

| | | | | | | |
|-----------------------------|--------------|---------|----------------------------|----------------|----------------------|-------------------|
| Well | EP Bell 507 | | | | | |
| Well Position | +N/-S | 0.00 ft | Northing: | 4,230,894.00 m | Latitude: | 38° 13' 19.8673 N |
| | +E/-W | 0.00 ft | Easting: | 416,841.00 m | Longitude: | 81° 57' 0.1198 W |
| Position Uncertainty | | 0.00 ft | Wellhead Elevation: | ft | Ground Level: | 888.00 ft |

| | | | | | | |
|------------------|-------------------|--------------------|------------------------|----------------------|----------------------------|--|
| Wellbore | Original Hole | | | | | |
| Magnetics | Model Name | Sample Date | Declination (°) | Dip Angle (°) | Field Strength (nT) | |
| | HDGM | 10/5/2018 | -8.33 | 65.55 | 51,415.40000000 | |

| | | | | | |
|--------------------------|------------------------------|-------------------|-------------------|----------------------|------|
| Design | Surveys Original Hole | | | | |
| Audit Notes: | | | | | |
| Version: | 1.0 | Phase: | ACTUAL | Tie On Depth: | 0.00 |
| Vertical Section: | Depth From (TVD) (ft) | +N/-S (ft) | +E/-W (ft) | Direction (°) | |
| | 0.00 | 0.00 | 0.00 | 65.75 | |

RECEIVED
Office of Oil and Gas

DEC 10 2018



Completion Report

RECEIVED
 Office of Oil and Gas
 DEC 10 2018
 WV Department of
 Environmental Protection

Company: HG Energy LLC
Project: Lincoln County, West Virginia UTM83
Site: EP Bell
Well: EP Bell 507
Wellbore: Original Hole
Design: Surveys Original Hole

Local Co-ordinate Reference: Well EP Bell 507
TVD Reference: RKB=888+6 @ 894.00ft
MD Reference: RKB=888+6 @ 894.00ft
North Reference: Grid
Survey Calculation Method: Minimum Curvature
Database: DB_Jul2216dt_v14

| Survey Program | Date | | | | |
|----------------|------------|----------------------------|-----------|---------------------|--|
| | 10/23/2018 | | | | |
| From (ft) | To (ft) | Survey (Wellbore) | Tool Name | Description | |
| 592.00 | 2,722.00 | MWD (Original Hole) | MWD | OWSG MWD - Standard | |
| 2,787.00 | 2,787.00 | Projection (Original Hole) | MWD | OWSG MWD - Standard | |

| MD (ft) | Inc (") | Azi (azimuth) (") | TVD (ft) | DLeg (*100usft) | N/S (ft) | E/W (ft) | Closure Distance (ft) | Closure Azimuth (") | Northing (m) | Easting (m) |
|--------------------|---------|-------------------|----------|-----------------|----------|----------|-----------------------|---------------------|--------------|-------------|
| 0.00 | 0.00 | 0.00 | 0.00 | 0.00 | 0.00 | 0.00 | 0.00 | 0.00 | 4,230,894.00 | 416,841.00 |
| 592.00 | 1.38 | 160.73 | 591.94 | 0.23 | -6.73 | 2.35 | 7.13 | 160.73 | 4,230,891.85 | 416,841.72 |
| MWD surveys | | | | | | | | | | |
| 622.00 | 1.35 | 145.71 | 621.93 | 1.19 | -7.36 | 2.67 | 7.83 | 160.06 | 4,230,891.76 | 416,841.81 |
| 652.00 | 1.25 | 111.90 | 651.93 | 2.54 | -7.78 | 3.17 | 8.40 | 157.80 | 4,230,891.63 | 416,841.97 |
| 682.00 | 1.71 | 85.99 | 681.92 | 2.67 | -7.87 | 3.92 | 8.79 | 153.49 | 4,230,891.60 | 416,842.20 |
| 712.00 | 2.62 | 72.83 | 711.90 | 3.44 | -7.63 | 5.03 | 9.14 | 146.64 | 4,230,891.67 | 416,842.53 |
| 742.00 | 3.34 | 70.90 | 741.85 | 2.42 | -7.15 | 6.51 | 9.66 | 137.68 | 4,230,891.82 | 416,842.98 |
| 772.00 | 3.76 | 69.80 | 771.80 | 1.42 | -6.52 | 8.26 | 10.52 | 128.30 | 4,230,892.01 | 416,843.52 |
| 802.00 | 4.09 | 64.86 | 801.73 | 1.57 | -5.73 | 10.15 | 11.65 | 119.43 | 4,230,892.25 | 416,844.09 |
| 832.00 | 4.92 | 56.73 | 831.63 | 3.48 | -4.57 | 12.19 | 13.02 | 110.53 | 4,230,892.61 | 416,844.72 |
| 862.00 | 6.15 | 54.66 | 861.49 | 4.15 | -2.93 | 14.58 | 14.87 | 101.36 | 4,230,893.11 | 416,845.44 |
| 892.00 | 7.25 | 55.27 | 891.29 | 3.67 | -0.92 | 17.44 | 17.47 | 93.02 | 4,230,893.72 | 416,846.32 |
| 922.00 | 7.88 | 55.74 | 921.03 | 2.11 | 1.31 | 20.70 | 20.74 | 86.37 | 4,230,894.40 | 416,847.31 |
| 952.00 | 8.93 | 55.47 | 950.70 | 3.50 | 3.79 | 24.32 | 24.61 | 81.14 | 4,230,895.16 | 416,848.41 |
| 982.00 | 10.75 | 56.13 | 980.26 | 6.08 | 6.67 | 28.56 | 29.33 | 76.85 | 4,230,896.03 | 416,849.70 |
| 1,012.00 | 12.71 | 57.36 | 1,009.63 | 6.59 | 10.01 | 33.66 | 35.12 | 73.44 | 4,230,897.05 | 416,851.26 |
| 1,042.00 | 14.38 | 58.23 | 1,038.80 | 5.61 | 13.75 | 39.61 | 41.93 | 70.85 | 4,230,898.19 | 416,853.07 |
| 1,072.00 | 15.63 | 58.65 | 1,067.78 | 4.18 | 17.82 | 46.23 | 49.54 | 68.92 | 4,230,899.43 | 416,855.09 |
| 1,102.00 | 17.23 | 58.57 | 1,096.55 | 5.33 | 22.24 | 53.47 | 57.91 | 67.42 | 4,230,900.78 | 416,857.30 |
| 1,132.00 | 18.86 | 59.27 | 1,125.07 | 5.48 | 27.03 | 61.43 | 67.11 | 66.25 | 4,230,902.24 | 416,859.72 |



Completion Report

RECEIVED
 Office of Oil and Gas
 DEC 10 2018
 WV Department of
 Environmental Protection

Company: HG Energy LLC
 Project: Lincoln County, West Virginia UTM83
 Site: EP Bell
 Well: EP Bell 507
 Wellbore: Original Hole
 Design: Surveys Original Hole

Local Co-ordinate Reference: Well EP Bell 507
 TVD Reference: RKB=888+6 @ 894.00ft
 MD Reference: RKB=888+6 @ 894.00ft
 North Reference: Grid
 Survey Calculation Method: Minimum Curvature
 Database: DB_Jul2216dt_v14

| Survey | | | | | | | | | | | | |
|----------|---------|-------------------|-------|----------|------------------|----------|----------|-----------------------|---------------------|--------------|-------------|--|
| MD (ft) | Inc (") | Azi (azimuth) (") | | TVD (ft) | DLeg (*/100usft) | N/S (ft) | E/W (ft) | Closure Distance (ft) | Closure Azimuth (") | Northing (m) | Easting (m) | |
| 1,162.00 | 20.45 | 60.05 | 60.05 | 1,153.32 | 5.37 | 32.13 | 70.14 | 77.15 | 65.39 | 4,230,903.79 | 416,862.38 | |
| 1,192.00 | 21.83 | 61.73 | 61.73 | 1,181.30 | 5.02 | 37.38 | 79.59 | 87.94 | 64.84 | 4,230,905.39 | 416,865.26 | |
| 1,222.00 | 22.80 | 64.22 | 64.22 | 1,209.06 | 4.51 | 42.55 | 89.74 | 99.32 | 64.63 | 4,230,906.97 | 416,868.35 | |
| 1,252.00 | 22.34 | 65.33 | 65.33 | 1,236.76 | 2.09 | 47.46 | 100.16 | 110.83 | 64.64 | 4,230,908.47 | 416,871.53 | |
| 1,282.00 | 22.25 | 65.06 | 65.06 | 1,264.52 | 0.45 | 52.24 | 110.49 | 122.21 | 64.70 | 4,230,909.92 | 416,874.68 | |
| 1,312.00 | 23.06 | 65.66 | 65.66 | 1,292.20 | 2.81 | 57.05 | 120.99 | 133.77 | 64.75 | 4,230,911.39 | 416,877.88 | |
| 1,342.00 | 24.80 | 66.64 | 66.64 | 1,319.62 | 5.95 | 61.97 | 132.12 | 145.93 | 64.87 | 4,230,912.89 | 416,881.27 | |
| 1,372.00 | 26.47 | 67.31 | 67.31 | 1,346.67 | 5.65 | 67.04 | 144.07 | 158.90 | 65.04 | 4,230,914.44 | 416,884.91 | |
| 1,402.00 | 27.24 | 68.02 | 68.02 | 1,373.43 | 2.78 | 72.19 | 156.60 | 172.44 | 65.25 | 4,230,916.00 | 416,888.73 | |
| 1,432.00 | 27.78 | 68.37 | 68.37 | 1,400.04 | 1.88 | 77.34 | 169.47 | 186.28 | 65.47 | 4,230,917.57 | 416,892.65 | |
| 1,462.00 | 27.42 | 68.22 | 68.22 | 1,426.63 | 1.22 | 82.48 | 182.38 | 200.17 | 65.67 | 4,230,919.14 | 416,896.59 | |
| 1,492.00 | 26.64 | 67.28 | 67.28 | 1,453.35 | 2.96 | 87.64 | 195.00 | 213.79 | 65.80 | 4,230,920.71 | 416,900.44 | |
| 1,522.00 | 26.34 | 67.43 | 67.43 | 1,480.20 | 1.02 | 92.79 | 207.35 | 227.17 | 65.89 | 4,230,922.28 | 416,904.20 | |
| 1,552.00 | 27.22 | 68.07 | 68.07 | 1,506.98 | 3.09 | 97.91 | 219.86 | 240.68 | 66.00 | 4,230,923.84 | 416,908.01 | |
| 1,582.00 | 28.75 | 68.64 | 68.64 | 1,533.47 | 5.18 | 103.10 | 232.95 | 254.74 | 66.13 | 4,230,925.43 | 416,912.00 | |
| 1,612.00 | 30.08 | 69.28 | 69.28 | 1,559.61 | 4.56 | 108.39 | 246.70 | 269.46 | 66.28 | 4,230,927.04 | 416,916.19 | |
| 1,642.00 | 31.01 | 69.09 | 69.09 | 1,585.44 | 3.12 | 113.81 | 260.95 | 284.69 | 66.44 | 4,230,928.69 | 416,920.54 | |
| 1,672.00 | 29.72 | 67.90 | 67.90 | 1,611.33 | 4.74 | 119.36 | 275.06 | 299.84 | 66.54 | 4,230,930.38 | 416,924.84 | |
| 1,702.00 | 26.16 | 65.87 | 65.87 | 1,637.83 | 12.28 | 124.87 | 287.99 | 313.89 | 66.56 | 4,230,932.06 | 416,928.78 | |
| 1,732.00 | 25.58 | 64.88 | 64.88 | 1,664.82 | 2.41 | 130.32 | 299.89 | 326.98 | 66.51 | 4,230,933.72 | 416,932.41 | |
| 1,762.00 | 25.78 | 65.14 | 65.14 | 1,691.86 | 0.77 | 135.81 | 311.67 | 339.98 | 66.45 | 4,230,935.40 | 416,936.00 | |
| 1,792.00 | 26.91 | 65.64 | 65.64 | 1,718.74 | 3.84 | 141.35 | 323.77 | 353.29 | 66.41 | 4,230,937.08 | 416,939.69 | |
| 1,822.00 | 28.23 | 66.07 | 66.07 | 1,745.33 | 4.45 | 147.03 | 336.44 | 367.17 | 66.39 | 4,230,938.82 | 416,943.55 | |
| 1,852.00 | 30.10 | 66.77 | 66.77 | 1,771.53 | 6.34 | 152.88 | 349.84 | 381.79 | 66.40 | 4,230,940.60 | 416,947.63 | |
| 1,882.00 | 32.16 | 67.11 | 67.11 | 1,797.21 | 6.89 | 158.95 | 364.11 | 397.30 | 66.42 | 4,230,942.45 | 416,951.98 | |
| 1,912.00 | 34.25 | 67.04 | 67.04 | 1,822.31 | 6.97 | 165.35 | 379.24 | 413.72 | 66.44 | 4,230,944.40 | 416,956.59 | |
| 1,942.00 | 36.38 | 66.51 | 66.51 | 1,846.79 | 7.17 | 172.19 | 395.18 | 431.06 | 66.46 | 4,230,946.48 | 416,961.45 | |



Completion Report

RECEIVED
 Office of Oil and Gas
 DEC 10 2018
 WV Department of
 Environmental Protection

Company: HG Energy LLC
Project: Lincoln County, West Virginia UTM83
Site: EP Bell
Well: EP Bell 507
Wellbore: Original Hole
Design: Surveys Original Hole

Local Co-ordinate Reference: Well EP Bell 507
TVD Reference: RKB=888+6 @ 894.00ft
MD Reference: RKB=888+6 @ 894.00ft
North Reference: Grid
Survey Calculation Method: Minimum Curvature
Database: DB_Jul2216dt_v14

| Survey | | | | | | | | | | | | |
|----------|---------|-------------------|-------|----------|------------------|----------|----------|-----------------------|---------------------|--------------|-------------|--|
| MD (ft) | Inc (°) | Azi (azimuth) (°) | | TVD (ft) | DLeg (°/100usft) | N/S (ft) | E/W (ft) | Closure Distance (ft) | Closure Azimuth (°) | Northing (m) | Easting (m) | |
| 1,972.00 | 37.39 | 65.58 | 65.58 | 1,870.78 | 3.85 | 179.50 | 411.63 | 449.07 | 66.44 | 4,230,948.71 | 416,966.47 | |
| 2,002.00 | 38.30 | 65.05 | 65.05 | 1,894.47 | 3.22 | 187.19 | 428.36 | 467.47 | 66.39 | 4,230,951.06 | 416,971.56 | |
| 2,032.00 | 39.31 | 64.51 | 64.51 | 1,917.85 | 3.55 | 195.20 | 445.36 | 486.26 | 66.33 | 4,230,953.50 | 416,976.75 | |
| 2,062.00 | 40.48 | 63.96 | 63.96 | 1,940.87 | 4.07 | 203.57 | 462.69 | 505.49 | 66.25 | 4,230,956.05 | 416,982.03 | |
| 2,092.00 | 40.13 | 63.32 | 63.32 | 1,963.74 | 1.81 | 212.18 | 480.08 | 524.88 | 66.16 | 4,230,958.67 | 416,987.33 | |
| 2,122.00 | 39.75 | 62.35 | 62.35 | 1,986.75 | 2.43 | 220.98 | 497.21 | 544.11 | 66.04 | 4,230,961.35 | 416,992.55 | |
| 2,152.00 | 39.19 | 61.94 | 61.94 | 2,009.91 | 2.06 | 229.89 | 514.07 | 563.13 | 65.91 | 4,230,964.07 | 416,997.69 | |
| 2,182.00 | 39.64 | 62.31 | 62.31 | 2,033.08 | 1.69 | 238.79 | 530.91 | 582.14 | 65.78 | 4,230,966.78 | 417,002.82 | |
| 2,212.00 | 40.27 | 62.61 | 62.61 | 2,056.08 | 2.20 | 247.70 | 548.00 | 601.38 | 65.68 | 4,230,969.50 | 417,008.03 | |
| 2,242.00 | 40.15 | 62.76 | 62.76 | 2,078.99 | 0.51 | 256.59 | 565.20 | 620.72 | 65.58 | 4,230,972.21 | 417,013.27 | |
| 2,272.00 | 38.61 | 61.54 | 61.54 | 2,102.18 | 5.75 | 265.47 | 582.03 | 639.72 | 65.48 | 4,230,974.92 | 417,018.40 | |
| 2,302.00 | 36.58 | 59.91 | 59.91 | 2,125.95 | 7.53 | 274.42 | 598.00 | 657.96 | 65.35 | 4,230,977.64 | 417,023.27 | |
| 2,332.00 | 33.94 | 58.48 | 58.48 | 2,150.44 | 9.22 | 283.28 | 612.88 | 675.18 | 65.19 | 4,230,980.34 | 417,027.80 | |
| 2,362.00 | 31.29 | 57.37 | 57.37 | 2,175.71 | 9.06 | 291.86 | 626.58 | 691.22 | 65.02 | 4,230,982.96 | 417,031.98 | |
| 2,392.00 | 29.15 | 56.77 | 56.77 | 2,201.63 | 7.20 | 300.07 | 639.25 | 706.17 | 64.85 | 4,230,985.46 | 417,035.84 | |
| 2,422.00 | 27.85 | 57.29 | 57.29 | 2,227.99 | 4.41 | 307.86 | 651.26 | 720.36 | 64.70 | 4,230,987.83 | 417,039.50 | |
| 2,452.00 | 27.05 | 57.90 | 57.90 | 2,254.62 | 2.83 | 315.27 | 662.94 | 734.08 | 64.57 | 4,230,990.09 | 417,043.06 | |
| 2,482.00 | 27.04 | 58.92 | 58.92 | 2,281.34 | 1.55 | 322.41 | 674.55 | 747.65 | 64.45 | 4,230,992.27 | 417,046.60 | |
| 2,512.00 | 26.97 | 59.69 | 59.69 | 2,308.07 | 1.19 | 329.37 | 686.27 | 761.21 | 64.36 | 4,230,994.39 | 417,050.17 | |
| 2,542.00 | 26.75 | 60.04 | 60.04 | 2,334.83 | 0.90 | 336.17 | 697.99 | 774.73 | 64.28 | 4,230,996.47 | 417,053.75 | |
| 2,572.00 | 28.03 | 61.47 | 61.47 | 2,361.47 | 4.80 | 342.91 | 710.03 | 788.50 | 64.22 | 4,230,998.52 | 417,057.42 | |
| 2,602.00 | 29.17 | 62.94 | 62.94 | 2,387.80 | 4.47 | 349.60 | 722.74 | 802.85 | 64.19 | 4,231,000.56 | 417,061.29 | |
| 2,632.00 | 29.09 | 64.96 | 64.96 | 2,414.01 | 3.29 | 356.02 | 735.86 | 817.45 | 64.18 | 4,231,002.51 | 417,065.29 | |
| 2,662.00 | 29.53 | 66.42 | 66.42 | 2,440.17 | 2.80 | 362.06 | 749.24 | 832.13 | 64.21 | 4,231,004.36 | 417,069.37 | |
| 2,692.00 | 29.86 | 66.18 | 66.18 | 2,466.23 | 1.17 | 368.03 | 762.85 | 846.99 | 64.25 | 4,231,006.18 | 417,073.52 | |
| 2,722.00 | 30.36 | 66.55 | 66.55 | 2,492.18 | 1.78 | 374.07 | 776.63 | 862.03 | 64.28 | 4,231,008.02 | 417,077.72 | |

Survey @ 2722.00 MD 2492.18 TVD

Completion Report



| | |
|---|--|
| Company: HG Energy LLC | Local Co-ordinate Reference: Well EP Bell 507 |
| Project: Lincoln County, West Virginia UTM83 | TVD Reference: RKB=888+6 @ 894.00ft |
| Site: EP Bell | MD Reference: RKB=888+6 @ 894.00ft |
| Well: EP Bell 507 | North Reference: Grid |
| Wellbore: Original Hole | Survey Calculation Method: Minimum Curvature |
| Design: Surveys Original Hole | Database: DB_Jul2216dt_v14 |

| MD (ft) | Inc (°) | Azi (azimuth) (°) | TVD (ft) | DLeg (°/100usft) | N/S (ft) | E/W (ft) | Closure Distance (ft) | Closure Azimuth (°) | Northing (m) | Easting (m) |
|--|---------|-------------------|----------|------------------|----------|----------|-----------------------|---------------------|--------------|-------------|
| 2,787.00 | 30.36 | 66.55 | 2,548.27 | 0.00 | 387.14 | 806.77 | 894.85 | 64.37 | 4,231,012.00 | 417,086.90 |
| Survey projected to 2787.00 MD 2548.27 TVD | | | | | | | | | | |

| Measured Depth (ft) | Vertical Depth (ft) | Local Coordinates | | Comment |
|---------------------|---------------------|-------------------|------------|--|
| | | +N/-S (ft) | +E/-W (ft) | |
| 592.00 | 591.94 | -6.73 | 2.35 | MWD surveys |
| 2,722.00 | 2,492.18 | 374.07 | 776.63 | Survey @ 2722.00 MD 2492.18 TVD |
| 2,787.00 | 2,548.27 | 387.14 | 806.77 | Survey projected to 2787.00 MD 2548.27 TVD |

Checked By: _____ Approved By: _____ Date: _____

RECEIVED
Office of Oil and Gas

DEC 10 2018

WV Department of
Environmental Protection



Report

RECEIVED
 Office of Oil and Gas
 DEC 10 2018
 WV Department of
 Environmental Protection

Company: HG Energy LLC
Project: Lincoln County, West Virginia UTM83
Site: EP Bell
Well: EP Bell 507
Wellbore: Original Hole
Design: Surveys Original Hole

Local Co-ordinate Reference: Well EP Bell 507
TVD Reference: RKB=888+6 @ 894.00ft
MD Reference: RKB=888+6 @ 894.00ft
North Reference: Grid
Survey Calculation Method: Minimum Curvature
Database: DB_Jul2216dt_v14

Project Lincoln County, West Virginia UTM83

Map System: Universal Transverse Mercator
Geo Datum: NAD83 West Virginia - HARN
Map Zone: Zone 17N (84 W to 78 W)

System Datum: Mean Sea Level

Site EP Bell

| | | | | | |
|------------------------------|---------|---------------------|----------------|--------------------------|-------------------|
| Site Position: | | Northing: | 4,230,894.00 m | Latitude: | 38° 13' 19.8673 N |
| From: | Map | Easting: | 416,841.00 m | Longitude: | 81° 57' 0.1198 W |
| Position Uncertainty: | 0.00 ft | Slot Radius: | 13-3/16 " | Grid Convergence: | -0.59 ° |

Well EP Bell 507

| | | | | | | |
|-----------------------------|--------------|---------|----------------------------|----------------|----------------------|-------------------|
| Well Position | +N/-S | 0.00 ft | Northing: | 4,230,894.00 m | Latitude: | 38° 13' 19.8673 N |
| | +E/-W | 0.00 ft | Easting: | 416,841.00 m | Longitude: | 81° 57' 0.1198 W |
| Position Uncertainty | | 0.00 ft | Wellhead Elevation: | ft | Ground Level: | 888.00 ft |

Wellbore Original Hole

| Magnetics | Model Name | Sample Date | Declination (°) | Dip Angle (°) | Field Strength (nT) |
|-----------|------------|-------------|--------------------|------------------|------------------------|
| | HDGM | 10/5/2018 | -8.33 | 65.55 | 51,415.40000000 |

Design Surveys Original Hole

Audit Notes:

| | | | | | |
|-----------------|-----|---------------|--------|----------------------|------|
| Version: | 1.0 | Phase: | ACTUAL | Tie On Depth: | 0.00 |
|-----------------|-----|---------------|--------|----------------------|------|

| Vertical Section: | Depth From (TVD) (ft) | +N/-S (ft) | +E/-W (ft) | Direction (°) |
|-------------------|--------------------------|---------------|---------------|------------------|
| | 0.00 | 0.00 | 0.00 | 65.75 |

RECEIVED
 Office of Oil and Gas
 DEC 10 2018
 WV Department of
 Environmental Protection

Report



| | |
|---|--|
| Company: HG Energy LLC | Local Co-ordinate Reference: Well EP Bell 507 |
| Project: Lincoln County, West Virginia UTM83 | TVD Reference: RKB=888+6 @ 894.00ft |
| Site: EP Bell | MD Reference: RKB=888+6 @ 894.00ft |
| Well: EP Bell 507 | North Reference: Grid |
| Wellbore: Original Hole | Survey Calculation Method: Minimum Curvature |
| Design: Surveys Original Hole | Database: DB_Jul2216dt_v14 |

| Survey Program | Date | 10/23/2018 | | |
|----------------|----------|----------------------------|-----------|---------------------|
| From (ft) | To (ft) | Survey (Wellbore) | Tool Name | Description |
| 592.00 | 2,722.00 | MWD (Original Hole) | MWD | OWSG MWD - Standard |
| 2,787.00 | 2,787.00 | Projection (Original Hole) | MWD | OWSG MWD - Standard |

| MD (ft) | Inc (") | Azi (azimuth) (") | TVD (ft) | N/S (ft) | E/W (ft) | DLeg (*/100usft) | V. Sec (ft) | Northing (m) | Easting (m) | Closure Azimuth (") |
|--------------------|---------|-------------------|----------|----------|----------|------------------|-------------|--------------|-------------|---------------------|
| 0.00 | 0.00 | 0.00 | 0.00 | 0.00 | 0.00 | 0.00 | 0.00 | 4,230,894.00 | 416,841.00 | 0.00 |
| 592.00 | 1.38 | 160.73 | 591.94 | -6.73 | 2.35 | 0.23 | -0.62 | 4,230,891.95 | 416,841.72 | 160.73 |
| MWD surveys | | | | | | | | | | |
| 622.00 | 1.35 | 145.71 | 621.93 | -7.36 | 2.67 | 1.19 | -0.59 | 4,230,891.76 | 416,841.81 | 160.06 |
| 652.00 | 1.25 | 111.90 | 651.93 | -7.78 | 3.17 | 2.54 | -0.30 | 4,230,891.63 | 416,841.97 | 157.80 |
| 682.00 | 1.71 | 85.99 | 681.92 | -7.87 | 3.92 | 2.67 | 0.35 | 4,230,891.60 | 416,842.20 | 153.49 |
| 712.00 | 2.62 | 72.83 | 711.90 | -7.63 | 5.03 | 3.44 | 1.45 | 4,230,891.67 | 416,842.53 | 146.64 |
| 742.00 | 3.34 | 70.90 | 741.85 | -7.15 | 6.51 | 2.42 | 3.00 | 4,230,891.82 | 416,842.98 | 137.68 |
| 772.00 | 3.76 | 69.80 | 771.80 | -6.52 | 8.26 | 1.42 | 4.85 | 4,230,892.01 | 416,843.52 | 128.30 |
| 802.00 | 4.09 | 64.86 | 801.73 | -5.73 | 10.15 | 1.57 | 6.90 | 4,230,892.25 | 416,844.09 | 119.43 |
| 832.00 | 4.92 | 56.73 | 831.63 | -4.57 | 12.19 | 3.48 | 9.24 | 4,230,892.61 | 416,844.72 | 110.53 |
| 862.00 | 6.15 | 54.66 | 861.49 | -2.93 | 14.58 | 4.15 | 12.09 | 4,230,893.11 | 416,845.44 | 101.36 |
| 892.00 | 7.25 | 55.27 | 891.29 | -0.92 | 17.44 | 3.67 | 15.53 | 4,230,893.72 | 416,846.32 | 93.02 |
| 922.00 | 7.88 | 55.74 | 921.03 | 1.31 | 20.70 | 2.11 | 19.41 | 4,230,894.40 | 416,847.31 | 86.37 |
| 952.00 | 8.93 | 55.47 | 950.70 | 3.79 | 24.32 | 3.50 | 23.73 | 4,230,895.16 | 416,848.41 | 81.14 |
| 982.00 | 10.75 | 56.13 | 980.26 | 6.67 | 28.56 | 6.08 | 28.78 | 4,230,896.03 | 416,849.70 | 76.85 |
| 1,012.00 | 12.71 | 57.36 | 1,009.63 | 10.01 | 33.66 | 6.59 | 34.80 | 4,230,897.05 | 416,851.26 | 73.44 |
| 1,042.00 | 14.38 | 58.23 | 1,038.80 | 13.75 | 39.61 | 5.61 | 41.76 | 4,230,898.19 | 416,853.07 | 70.85 |
| 1,072.00 | 15.63 | 58.65 | 1,067.78 | 17.82 | 46.23 | 4.18 | 49.47 | 4,230,899.43 | 416,855.09 | 68.92 |
| 1,102.00 | 17.23 | 58.57 | 1,096.55 | 22.24 | 53.47 | 5.33 | 57.89 | 4,230,900.78 | 416,857.30 | 67.42 |
| 1,132.00 | 18.86 | 59.27 | 1,125.07 | 27.03 | 61.43 | 5.48 | 67.11 | 4,230,902.24 | 416,859.72 | 66.25 |



Report

RECEIVED
 Office of Oil and Gas
 WV Department of
 Environmental Protection
 DEC 10 2018

Company: HG Energy LLC
Project: Lincoln County, West Virginia UTM83
Site: EP Bell
Well: EP Bell 507
Wellbore: Original Hole
Design: Surveys Original Hole

Local Co-ordinate Reference: Well EP Bell 507
TVD Reference: RKB=888+6 @ 894.00ft
MD Reference: RKB=888+6 @ 894.00ft
North Reference: Grid
Survey Calculation Method: Minimum Curvature
Database: DB_Jul2216dt_v14

| Survey | | | | | | | | | | | | |
|----------|---------|-------------------|-------|----------|----------|----------|------------------|-------------|--------------|-------------|---------------------|-------|
| MD (ft) | Inc (°) | Azi (azimuth) (°) | | TVD (ft) | N/S (ft) | E/W (ft) | DLeg (°/100usft) | V. Sec (ft) | Northing (m) | Easting (m) | Closure Azimuth (°) | |
| 1,162.00 | 20.45 | 60.05 | 60.05 | 1,153.32 | 32.13 | 70.14 | 5.37 | 77.15 | 4,230,903.79 | 416,862.38 | | 65.39 |
| 1,192.00 | 21.83 | 61.73 | 61.73 | 1,181.30 | 37.38 | 79.59 | 5.02 | 87.93 | 4,230,905.39 | 416,865.26 | | 64.84 |
| 1,222.00 | 22.80 | 64.22 | 64.22 | 1,209.06 | 42.55 | 89.74 | 4.51 | 99.30 | 4,230,906.97 | 416,868.35 | | 64.63 |
| 1,252.00 | 22.34 | 65.33 | 65.33 | 1,236.76 | 47.46 | 100.16 | 2.09 | 110.81 | 4,230,908.47 | 416,871.53 | | 64.64 |
| 1,282.00 | 22.25 | 65.06 | 65.06 | 1,264.52 | 52.24 | 110.49 | 0.45 | 122.19 | 4,230,909.92 | 416,874.68 | | 64.70 |
| 1,312.00 | 23.06 | 65.66 | 65.66 | 1,292.20 | 57.05 | 120.99 | 2.81 | 133.75 | 4,230,911.39 | 416,877.88 | | 64.75 |
| 1,342.00 | 24.80 | 66.64 | 66.64 | 1,319.62 | 61.97 | 132.12 | 5.95 | 145.92 | 4,230,912.89 | 416,881.27 | | 64.87 |
| 1,372.00 | 26.47 | 67.31 | 67.31 | 1,346.67 | 67.04 | 144.07 | 5.65 | 158.89 | 4,230,914.44 | 416,884.91 | | 65.04 |
| 1,402.00 | 27.24 | 68.02 | 68.02 | 1,373.43 | 72.19 | 156.60 | 2.78 | 172.44 | 4,230,916.00 | 416,888.73 | | 65.25 |
| 1,432.00 | 27.78 | 68.37 | 68.37 | 1,400.04 | 77.34 | 169.47 | 1.88 | 188.28 | 4,230,917.57 | 416,892.65 | | 65.47 |
| 1,462.00 | 27.42 | 68.22 | 68.22 | 1,426.63 | 82.48 | 182.38 | 1.22 | 200.16 | 4,230,919.14 | 416,896.59 | | 65.67 |
| 1,492.00 | 26.64 | 67.28 | 67.28 | 1,453.35 | 87.64 | 195.00 | 2.96 | 213.79 | 4,230,920.71 | 416,900.44 | | 65.80 |
| 1,522.00 | 26.34 | 67.43 | 67.43 | 1,480.20 | 92.79 | 207.35 | 1.02 | 227.17 | 4,230,922.28 | 416,904.20 | | 65.89 |
| 1,552.00 | 27.22 | 68.07 | 68.07 | 1,506.98 | 97.91 | 219.86 | 3.09 | 240.67 | 4,230,923.84 | 416,908.01 | | 66.00 |
| 1,582.00 | 28.75 | 68.64 | 68.64 | 1,533.47 | 103.10 | 232.95 | 5.18 | 254.74 | 4,230,925.43 | 416,912.00 | | 66.13 |
| 1,612.00 | 30.08 | 69.28 | 69.28 | 1,559.61 | 108.39 | 246.70 | 4.56 | 269.45 | 4,230,927.04 | 416,916.19 | | 66.28 |
| 1,642.00 | 31.01 | 69.09 | 69.09 | 1,585.44 | 113.81 | 260.95 | 3.12 | 284.67 | 4,230,928.69 | 416,920.54 | | 66.44 |
| 1,672.00 | 29.72 | 67.90 | 67.90 | 1,611.33 | 119.36 | 275.06 | 4.74 | 299.81 | 4,230,930.38 | 416,924.84 | | 66.54 |
| 1,702.00 | 26.16 | 65.87 | 65.87 | 1,637.83 | 124.87 | 287.99 | 12.28 | 313.86 | 4,230,932.06 | 416,928.78 | | 66.56 |
| 1,732.00 | 25.58 | 64.88 | 64.88 | 1,664.82 | 130.32 | 299.89 | 2.41 | 326.95 | 4,230,933.72 | 416,932.41 | | 66.51 |
| 1,762.00 | 25.78 | 65.14 | 65.14 | 1,691.86 | 135.81 | 311.67 | 0.77 | 339.95 | 4,230,935.40 | 416,936.00 | | 66.45 |
| 1,792.00 | 26.91 | 65.64 | 65.64 | 1,718.74 | 141.35 | 323.77 | 3.84 | 353.26 | 4,230,937.08 | 416,939.69 | | 66.41 |
| 1,822.00 | 28.23 | 66.07 | 66.07 | 1,745.33 | 147.03 | 336.44 | 4.45 | 367.15 | 4,230,938.82 | 416,943.55 | | 66.39 |
| 1,852.00 | 30.10 | 66.77 | 66.77 | 1,771.53 | 152.88 | 349.84 | 6.34 | 381.76 | 4,230,940.60 | 416,947.63 | | 66.40 |
| 1,882.00 | 32.16 | 67.11 | 67.11 | 1,797.21 | 158.95 | 364.11 | 6.89 | 397.27 | 4,230,942.45 | 416,951.98 | | 66.42 |
| 1,912.00 | 34.25 | 67.04 | 67.04 | 1,822.31 | 165.35 | 379.24 | 6.97 | 413.69 | 4,230,944.40 | 416,956.59 | | 66.44 |
| 1,942.00 | 36.38 | 66.51 | 66.51 | 1,846.79 | 172.19 | 395.18 | 7.17 | 431.03 | 4,230,946.48 | 416,961.45 | | 66.46 |



Report

RECEIVED
 Office of Oil and Gas
 DEC 10 2018
 WV Department of
 Environmental Protection

Company: HG Energy LLC
Project: Lincoln County, West Virginia UTM83
Site: EP Bell
Well: EP Bell 507
Wellbore: Original Hole
Design: Surveys Original Hole

Local Co-ordinate Reference: Well EP Bell 507
TVD Reference: RKB=888+6 @ 894.00ft
MD Reference: RKB=888+6 @ 894.00ft
North Reference: Grid
Survey Calculation Method: Minimum Curvature
Database: DB_Jul2216dL_v14

| Survey | | | | | | | | | | | | |
|----------|---------|-------------------|-------|----------|----------|----------|------------------|-------------|--------------|-------------|---------------------|--|
| MD (ft) | Inc (°) | Azi (azimuth) (°) | | TVD (ft) | N/S (ft) | E/W (ft) | DLeg (*/100usft) | V. Sec (ft) | Northing (m) | Easting (m) | Closure Azimuth (°) | |
| 1,972.00 | 37.39 | 65.58 | 65.58 | 1,870.78 | 179.50 | 411.63 | 3.85 | 449.04 | 4,230,948.71 | 416,966.47 | 66.44 | |
| 2,002.00 | 38.30 | 65.05 | 65.05 | 1,894.47 | 187.19 | 428.36 | 3.22 | 467.44 | 4,230,951.06 | 416,971.56 | 66.39 | |
| 2,032.00 | 39.31 | 64.51 | 64.51 | 1,917.85 | 195.20 | 445.36 | 3.55 | 486.24 | 4,230,953.50 | 416,976.75 | 66.33 | |
| 2,062.00 | 40.48 | 63.96 | 63.96 | 1,940.87 | 203.57 | 462.69 | 4.07 | 505.47 | 4,230,956.05 | 416,982.03 | 66.25 | |
| 2,092.00 | 40.13 | 63.32 | 63.32 | 1,963.74 | 212.18 | 480.08 | 1.81 | 524.87 | 4,230,958.67 | 416,987.33 | 66.16 | |
| 2,122.00 | 39.75 | 62.35 | 62.35 | 1,986.75 | 220.98 | 497.21 | 2.43 | 544.10 | 4,230,961.35 | 416,992.55 | 66.04 | |
| 2,152.00 | 39.19 | 61.94 | 61.94 | 2,009.91 | 229.89 | 514.07 | 2.06 | 563.13 | 4,230,964.07 | 416,997.69 | 65.91 | |
| 2,182.00 | 39.64 | 62.31 | 62.31 | 2,033.08 | 238.79 | 530.91 | 1.69 | 582.14 | 4,230,966.78 | 417,002.82 | 65.78 | |
| 2,212.00 | 40.27 | 62.61 | 62.61 | 2,056.08 | 247.70 | 548.00 | 2.20 | 601.38 | 4,230,969.50 | 417,008.03 | 65.68 | |
| 2,242.00 | 40.15 | 62.76 | 62.76 | 2,078.99 | 256.59 | 565.20 | 0.51 | 620.72 | 4,230,972.21 | 417,013.27 | 65.58 | |
| 2,272.00 | 38.61 | 61.54 | 61.54 | 2,102.18 | 265.47 | 582.03 | 5.75 | 639.71 | 4,230,974.92 | 417,018.40 | 65.48 | |
| 2,302.00 | 36.58 | 59.91 | 59.91 | 2,125.95 | 274.42 | 598.00 | 7.53 | 657.94 | 4,230,977.64 | 417,023.27 | 65.35 | |
| 2,332.00 | 33.94 | 58.48 | 58.48 | 2,150.44 | 283.28 | 612.88 | 9.22 | 675.14 | 4,230,980.34 | 417,027.80 | 65.19 | |
| 2,362.00 | 31.29 | 57.37 | 57.37 | 2,175.71 | 291.86 | 626.58 | 9.06 | 691.16 | 4,230,982.96 | 417,031.98 | 65.02 | |
| 2,392.00 | 29.15 | 56.77 | 56.77 | 2,201.63 | 300.07 | 639.25 | 7.20 | 706.09 | 4,230,985.46 | 417,035.84 | 64.85 | |
| 2,422.00 | 27.85 | 57.29 | 57.29 | 2,227.99 | 307.86 | 651.26 | 4.41 | 720.24 | 4,230,987.83 | 417,039.50 | 64.70 | |
| 2,452.00 | 27.05 | 57.90 | 57.90 | 2,254.62 | 315.27 | 662.94 | 2.83 | 733.93 | 4,230,990.09 | 417,043.06 | 64.57 | |
| 2,482.00 | 27.04 | 58.92 | 58.92 | 2,281.34 | 322.41 | 674.55 | 1.55 | 747.45 | 4,230,992.27 | 417,046.60 | 64.45 | |
| 2,512.00 | 26.97 | 59.69 | 59.69 | 2,308.07 | 329.37 | 686.27 | 1.19 | 760.99 | 4,230,994.39 | 417,050.17 | 64.36 | |
| 2,542.00 | 26.75 | 60.04 | 60.04 | 2,334.83 | 336.17 | 697.99 | 0.90 | 774.47 | 4,230,996.47 | 417,053.75 | 64.28 | |
| 2,572.00 | 28.03 | 61.47 | 61.47 | 2,361.47 | 342.91 | 710.03 | 4.80 | 788.22 | 4,230,998.52 | 417,057.42 | 64.22 | |
| 2,602.00 | 29.17 | 62.94 | 62.94 | 2,387.80 | 349.60 | 722.74 | 4.47 | 802.55 | 4,231,000.56 | 417,061.29 | 64.19 | |
| 2,632.00 | 29.09 | 64.96 | 64.96 | 2,414.01 | 356.02 | 735.86 | 3.29 | 817.15 | 4,231,002.51 | 417,065.29 | 64.18 | |
| 2,662.00 | 29.53 | 66.42 | 66.42 | 2,440.17 | 362.06 | 749.24 | 2.80 | 831.83 | 4,231,004.36 | 417,069.37 | 64.21 | |
| 2,692.00 | 29.86 | 66.18 | 66.18 | 2,466.23 | 368.03 | 762.85 | 1.17 | 846.69 | 4,231,006.18 | 417,073.52 | 64.25 | |
| 2,722.00 | 30.36 | 66.55 | 66.55 | 2,492.18 | 374.07 | 776.63 | 1.78 | 861.74 | 4,231,008.02 | 417,077.72 | 64.28 | |

Survey @ 2722.00 MD 2492.18 TVD

Report



| | |
|---|--|
| Company: HG Energy LLC | Local Co-ordinate Reference: Well EP Bell 507 |
| Project: Lincoln County, West Virginia UTM83 | TVD Reference: RKB=888+6 @ 894.00ft |
| Site: EP Bell | MD Reference: RKB=888+6 @ 894.00ft |
| Well: EP Bell 507 | North Reference: Grid |
| Wellbore: Original Hole | Survey Calculation Method: Minimum Curvature |
| Design: Surveys Original Hole | Database: DB_Jul2216dt_v14 |

| MD (ft) | Incl (°) | Azi (azimuth) (°) | TVD (ft) | N/S (ft) | E/W (ft) | DLeg (°/100usft) | V. Sec (ft) | Northing (m) | Easting (m) | Closure Azimuth (°) |
|--|----------|-------------------|----------|----------|----------|------------------|-------------|--------------|-------------|---------------------|
| 2,787.00 | 30.36 | 66.55 | 2,548.27 | 387.14 | 806.77 | 0.00 | 894.59 | 4,231,012.00 | 417,086.90 | 64.37 |
| Survey projected to 2787.00 MD 2548.27 TVD | | | | | | | | | | |

| Design Annotations | | | | |
|---------------------|---------------------|-------------------|------------|--|
| Measured Depth (ft) | Vertical Depth (ft) | Local Coordinates | | Comment |
| | | +N/-S (ft) | +E/-W (ft) | |
| 592.00 | 591.94 | -6.73 | 2.35 | MWD surveys |
| 2,722.00 | 2,492.18 | 374.07 | 776.63 | Survey @ 2722.00 MD 2492.18 TVD |
| 2,787.00 | 2,548.27 | 387.14 | 806.77 | Survey projected to 2787.00 MD 2548.27 TVD |

RECEIVED
 Oilfield and Gas
 NOV 10 2018
 W.V. Department of
 Environmental Protection