

(BOT. HL: LON:-81°57'11.0") | LON: -81°57'19.4" | 11125' | LAT:38°15'00" | LON:81°55'00" | 11445' | LAT:38°13'06.9" | (BOTTOM HOLE: LAT:38°13'02.0")

SURVEY NOTES

- Well ties and Latitude and Longitude were measured by DGPS (Sub-meter Mapping Grade). Bearings are referenced to UTM Grid North (Zone 17 North - NAD 1927).
- Surface owners and adjoining information obtained from the Lincoln County Assessor's tax records.
- No Title Opinion was provided to the Surveyor during this survey. This survey is subject to a complete Title Opinion.
- Existing well spots from HGE or Seneca Tech, Inc. data

UTM Coordinates (Zone 17N-NAD 1983)	
Surface	N-4,230,509m. E-416,380m.
Bottom Hole	N-4,230,355m. E-416,584m.

LOCATION REFERENCES	
MAGNETIC BEARING	
N 07° E 155.8' 10" HICKORY	
N 84° E 123.7' 14" LEANING W.O.	

MAP OF H.G. ENERGY, LLC -WATERFLOOD UNIT- EG GRIFFITH 131

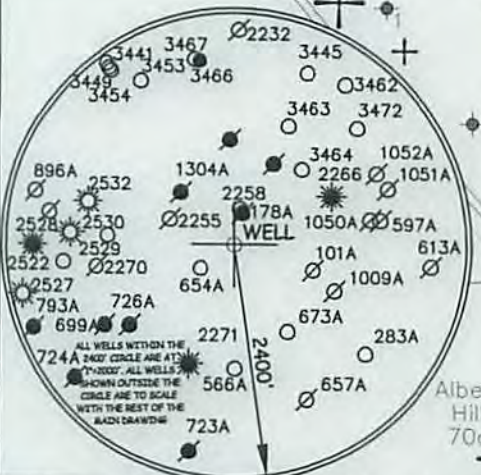
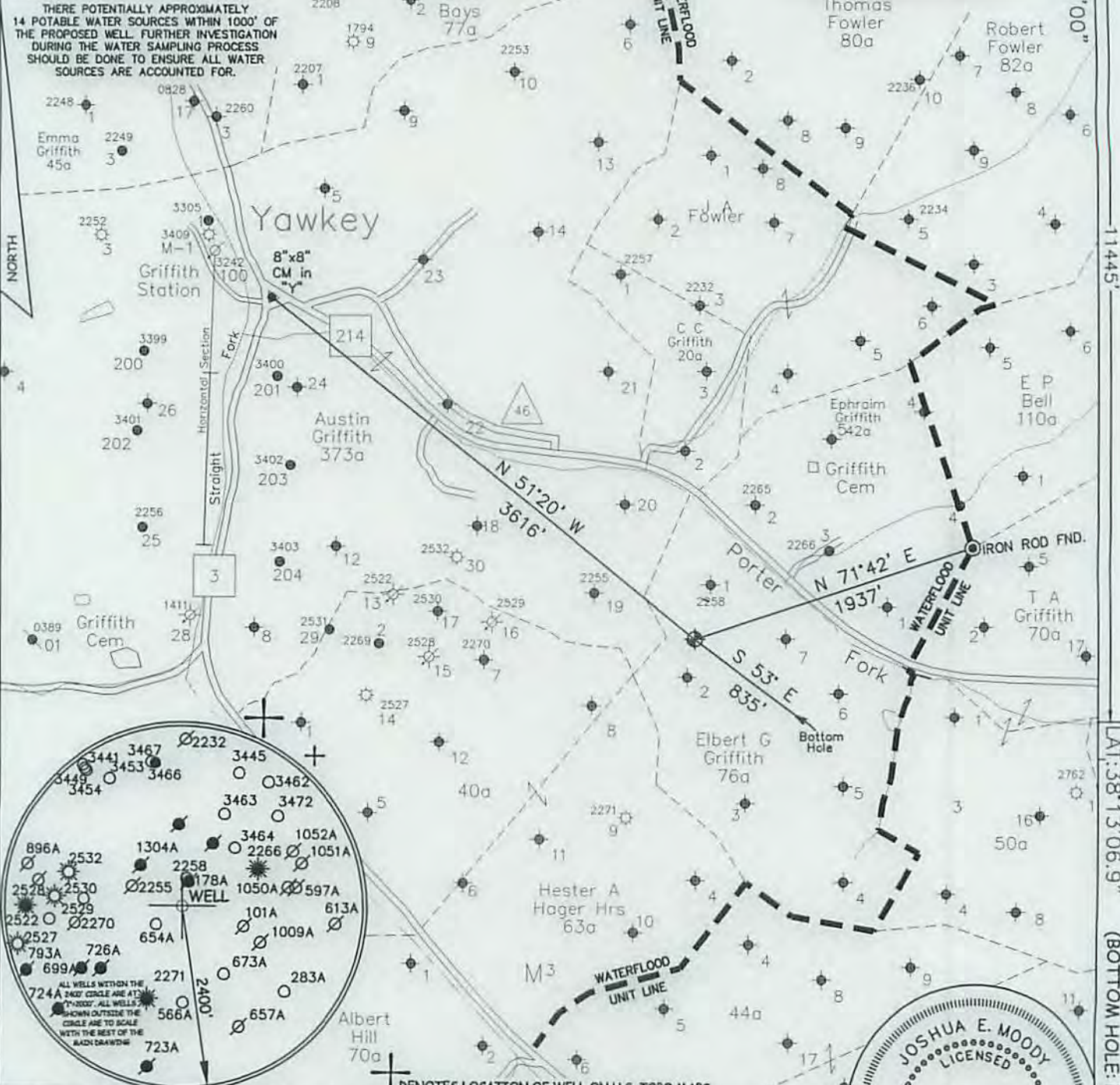

⊕ DENOTES LOCATION OF WELL ON U.S. TOPO MAPS.

JOB # 14-023
DRAWING # 15HG LC FOLDER
SCALE 1" = 1000'
MINIMUM DEGREE OF ACCURACY 1/200
PROVEN SOURCE OF ELEV. MAPPING GRADE GPS

I, THE UNDERSIGNED, HEREBY CERTIFY THAT THIS PLAT IS CORRECT TO THE BEST OF MY KNOWLEDGE AND BELIEF AND SHOWS ALL THE INFORMATION REQUIRED BY LAW AND THE REGULATIONS ISSUED AND PERSCRIBED BY THE DEPARTMENT OF ENVIRONMENTAL PROTECTION.



**WEST VIRGINIA DEPARTMENT
OF ENVIRONMENTAL PROTECTION,
OFFICE OF OIL AND GAS**

MOODY LAND SURVEYING, LLC
ST. MARYS, WV 26170



WEST VIRGINIA DEPARTMENT OF ENVIRONMENTAL PROTECTION OFFICE OF OIL AND GAS

JOSHUA E. MOODY, P.S. 2020
DATE 3/10/15
OPERATOR'S WELL
EG GRIFFITH # 131

WELL TYPE: OIL GAS LIQUID INJECTION WASTE DISPOSAL HORIZONTAL
(IF "GAS") PRODUCTION STORAGE DEEP SHALLOW
LOCATION: ELEVATION 910' WATERSHED PORTER FORK API WELL #
DISTRICT DUVAL COUNTY LINCOLN 47 - 43 - 03494
QUADRANGLE GRIFFITHSVILLE 7.5' STATE COUNTY PERMIT

SURFACE OWNER JAMES R. McCLURE ACREAGE 61.46 ACRES +/-
OIL & GAS ROYALTY OWNER HG ENERGY, LLC ET AL LEASE ACREAGE 76 ACRES +/-
PROPOSED WORK: DRILL CONVERT DRILL DEEPER REDRILL FRACTURE OR
STIMULATE PLUG OFF OLD FORMATION PERFORATE NEW FORMATION
OTHER PHYSICAL CHANGE IN WELL (SPECIFY) WELL WILL BE DRILLED DIRECTIONALLY (S 53°00' E 835')
PLUG & ABANDON CLEAN OUT & REPLUG
TARGET FORMATION BERA ESTIMATED DEPTH TVD=2,555' MD=3,197'
WELL OPERATOR H.G. ENERGY, LLC DESIGNATED AGENT D. WHITE
ADDRESS 5260 DuPONT ROAD ADDRESS 5260 DuPONT ROAD
PARKERSBURG, WV 26101 PARKERSBURG, WV 26101

07/10/2015

SUBJECT WELL
E.G. Griffith No.131

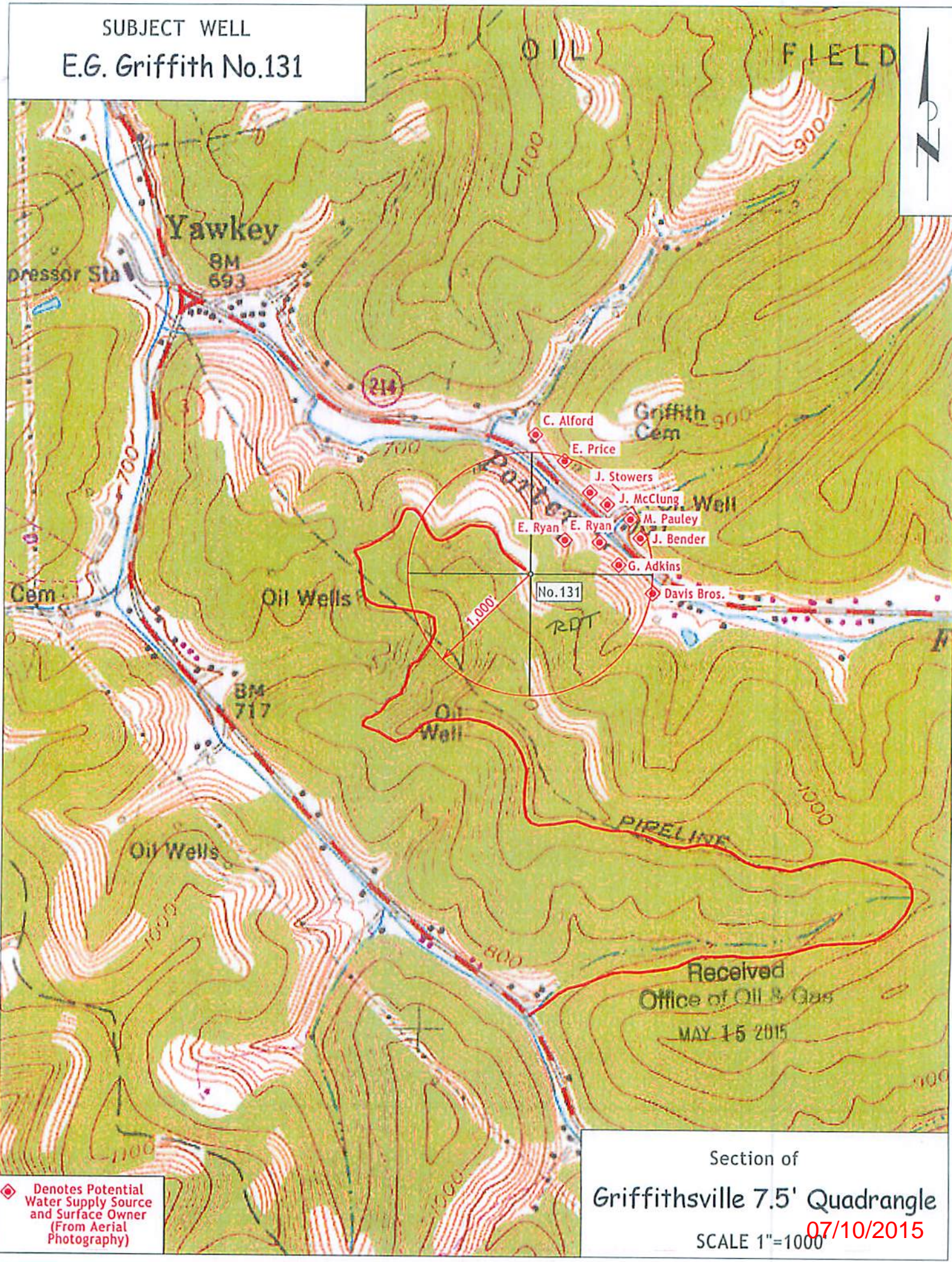

◆ Denotes Potential Water Supply Source and Surface Owner (From Aerial Photography)

Received
Office of Oil & Gas
MAY 15 2015

Section of
Griffithsville 7.5' Quadrangle
SCALE 1"=1000' 07/10/2015