

(BOT. HL: LON:-81°57'34.6") LON: -81°57'29.9"

11,960'

LAT:38°15'00"

5,590'

LAT:38°14'04.8" (BOTTOM HOLE: LAT:38°14'10.4")

- SURVEY NOTES**
- 1 - Well ties and Latitude and Longitude were measured by DGPS (Sub-meter Mapping Grade). Bearings are referenced to UTM Grid North (Zone 17 North - NAD 1927).
 - 2 - Surface owners and adjoining information obtained from the Lincoln County Assessor's tax records.
 - 3 - No Title Opinion was provided to the Surveyor during this survey. This survey is subject to a complete Title Opinion.

UTM Coordinates (Zone 17N-NAD 1983)	
Surface	N-4,232,295m. E-416,145m.
Bottom Hole	N-4,232,471m. E-416,032m.

LOCATION REFERENCES	
MAGNETIC BEARING	
N 45° W 101.1'	10° DOUBLE C.O.
N 28° E 117.1'	10° MAPLE

**MAP OF
H.G. ENERGY, LLC
-WATERFLOOD UNIT-
EDNA MAY 153**

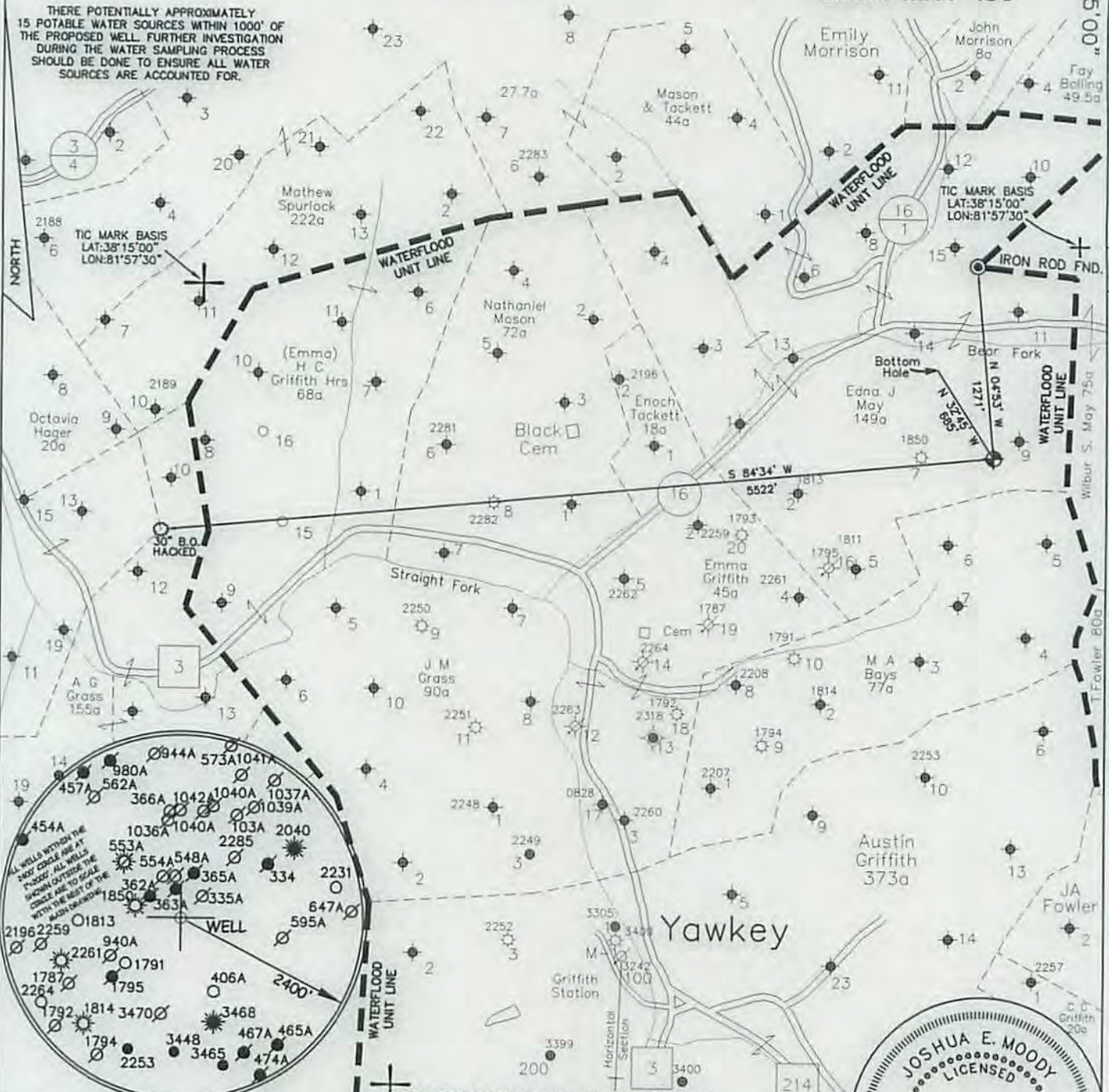

JOB # 14-023
DRAWING # 15HG LC FOLDER
SCALE 1" = 1000'
MINIMUM DEGREE OF ACCURACY 1/200
PROVEN SOURCE OF ELEV. MAPPING GRADE GPS

I THE UNDERSIGNED, HEREBY CERTIFY THAT THIS PLAT IS CORRECT TO THE BEST OF MY KNOWLEDGE AND BELIEF AND SHOWS ALL THE INFORMATION REQUIRED BY LAW AND THE REGULATIONS ISSUED AND PERSCRIBED BY THE DEPARTMENT OF ENVIRONMENTAL PROTECTION.



**WEST VIRGINIA DEPARTMENT
OF ENVIRONMENTAL PROTECTION,
OFFICE OF OIL AND GAS**

MOODY LAND SURVEYING, LLC
ST. MARYS, WV 26170



JOSHUA E. MOODY, P.S. 2020
DATE 3/10/15
OPERATOR'S WELL EDNA MAY # 153

WEST VIRGINIA DEPARTMENT OF ENVIRONMENTAL PROTECTION OFFICE OF OIL AND GAS

WELL TYPE: OIL GAS LIQUID INJECTION WASTE DISPOSAL HORIZONTAL
 (IF "GAS") PRODUCTION STORAGE DEEP SHALLOW
 LOCATION: ELEVATION 970' WATERSHED BEAR FORK API WELL # 47 - 43 - 034815
 DISTRICT DUVAL COUNTY LINCOLN STATE COUNTY PERMIT
 QUADRANGLE GRIFFITHSVILLE 7.5'

SURFACE OWNER J. JOHNSON (ASSESSOR), LOVEJOY (CLAIM) ACREAGE 20 ACRES +/-
 OIL & GAS ROYALTY OWNER HG ENERGY, LLC ET AL LEASE ACREAGE 149 ACRES +/-
 PROPOSED WORK: DRILL CONVERT DRILL DEEPER REDRILL FRACTURE OR STIMULATE PLUG OFF OLD FORMATION PERFORATE NEW FORMATION
 OTHER PHYSICAL CHANGE IN WELL (SPECIFY) WELL WILL BE DRILLED DIRECTIONALLY (N 32°45' W 685')
 PLUG & ABANDON CLEAN OUT & REPLUG
 TARGET FORMATION BEREA
 WELL OPERATOR H.G. ENERGY, LLC
 ADDRESS 5260 DuPONT ROAD PARKERSBURG, WV 26101
 ESTIMATED DEPTH TVD=2,620' MD=3,196'
 DESIGNATED AGENT D. WHITE
 ADDRESS 5260 DuPONT ROAD PARKERSBURG, WV 26101

07/03/2015

COUNTY NAME PERMIT

SUBJECT WELL
E.J. May No.153

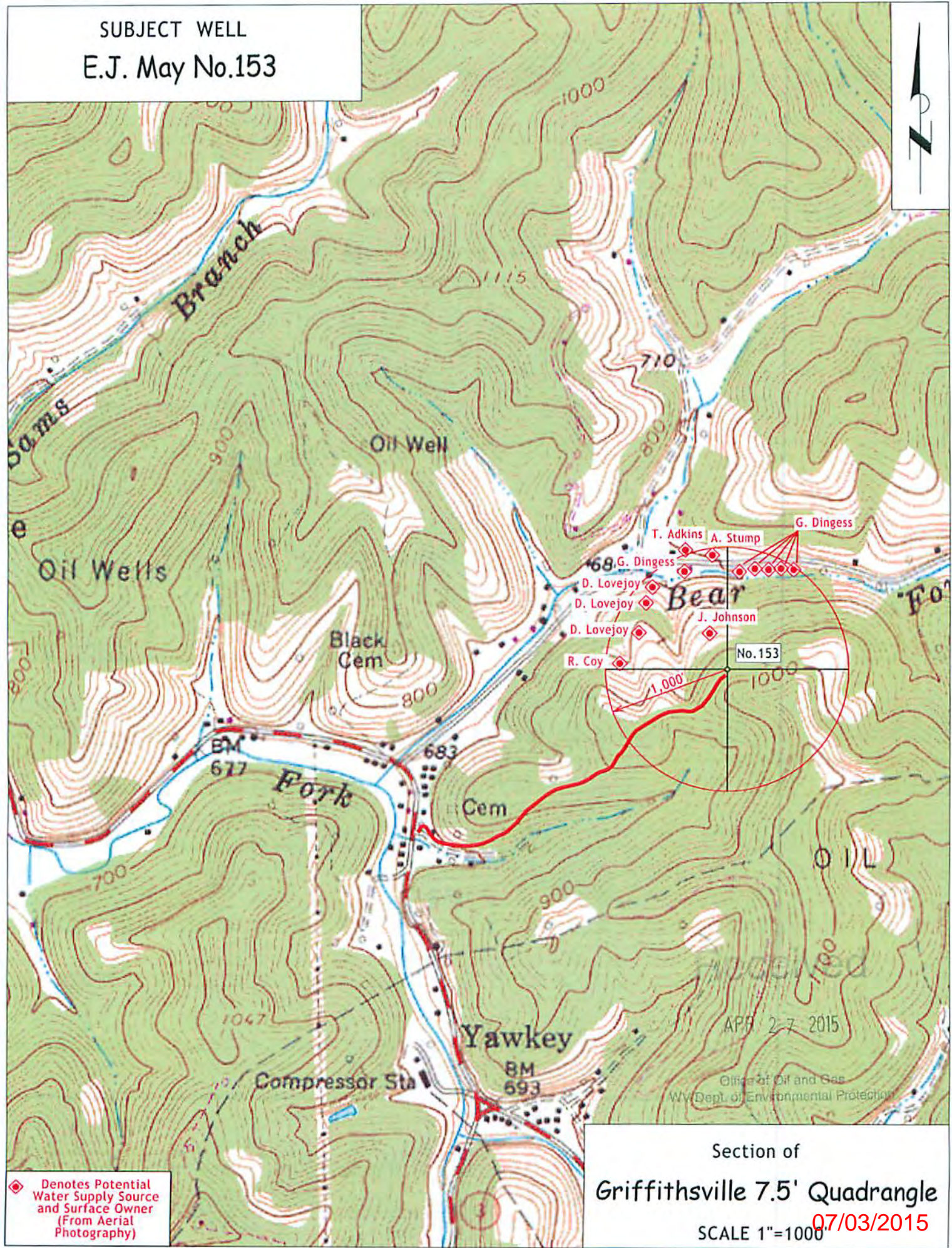

◆ Denotes Potential Water Supply Source and Surface Owner (From Aerial Photography)

Section of
Griffithsville 7.5' Quadrangle
SCALE 1"=1000
07/03/2015

APR 27 2015

Office of Oil and Gas
WV Dept. of Environmental Protection