

Longitude = 81° 57' 25.4"

11,600'

LATITUDE 38° 15' 00"

LONGITUDE 81° 55' 00"

8,855'

Latitude = 38° 13' 32.5"

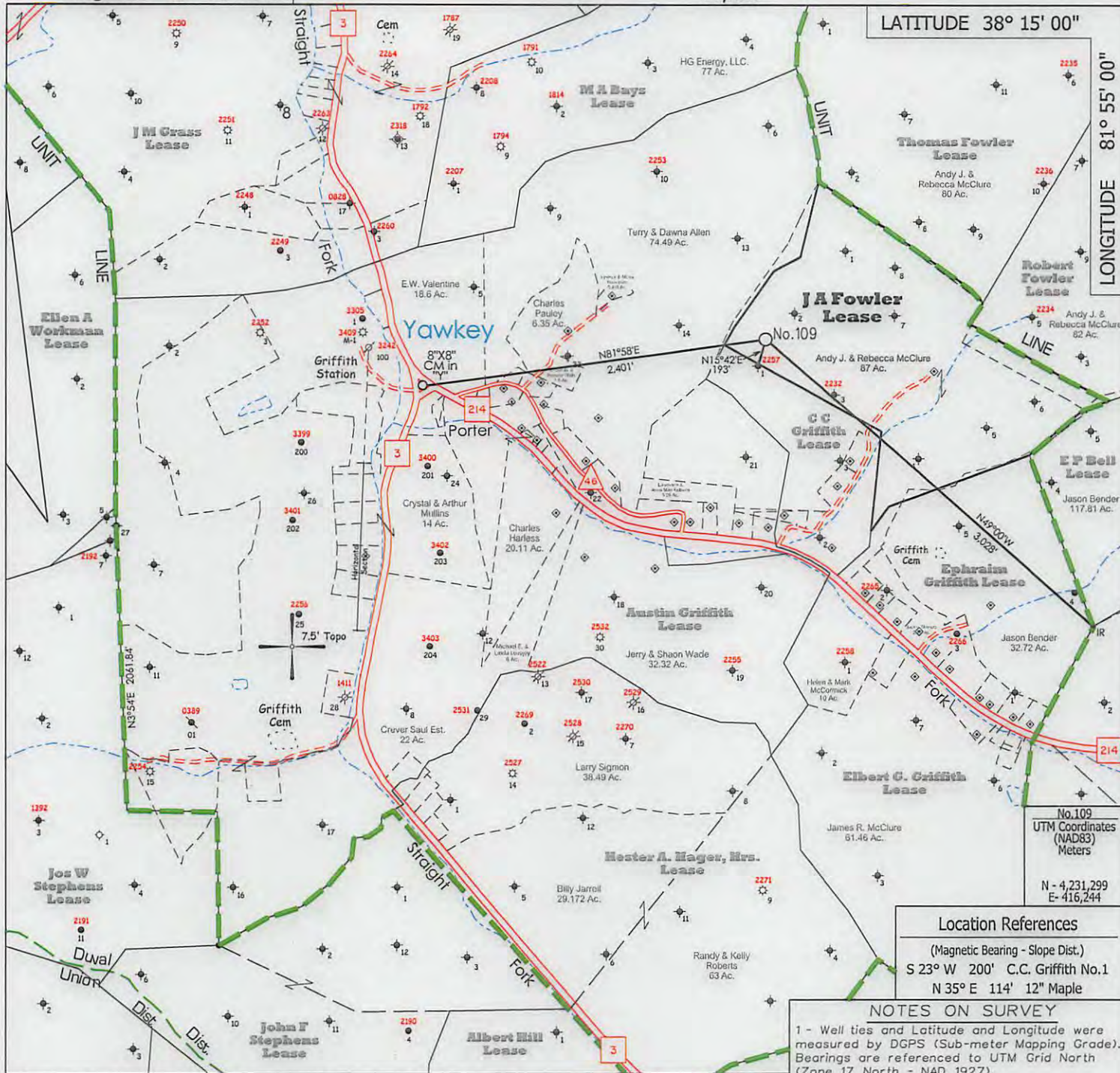

No.109  
UTM Coordinates  
(NAD83)  
Meters  
N - 4,231,299  
E - 416,244

**Location References**  
(Magnetic Bearing - Slope Dist.)  
S 23° W 200' C.C. Griffith No.1  
N 35° E 114' 12" Maple

**NOTES ON SURVEY**  
1 - Well ties and Latitude and Longitude were measured by DGPS (Sub-meter Mapping Grade). Bearings are referenced to UTM Grid North (Zone 17 North - NAD 1927).  
3 - Surface owner information obtained from the Lincoln County Assessor's tax records.

◆ - DENOTES A POSSIBLE WATER SUPPLY SOURCE LOCATED FROM CIRCA 2003 AERIAL PHOTOGRAPHY - NOT BY SURVEY. OTHER SOURCES MAY BE PRESENT.  
+ - DENOTES LOCATION OF WELL ON UNITED STATES TOPOGRAPHIC MAPS.

FILE NO. 1046-54  
MAP NO. N S E W  
SCALE 1" = 1000'  
MINIMUM DEGREE OF ACCURACY Sub-Meter  
PROVEN SOURCE OF ELEVATION DGPS Survey (Sub-Meter Mapping Grade)

I THE UNDERSIGNED, HEREBY CERTIFY THAT THIS PLAT IS CORRECT TO THE BEST OF MY KNOWLEDGE AND BELIEF AND SHOWS ALL THE INFORMATION REQUIRED BY LAW AND THE REGULATIONS ISSUED AND PRESCRIBED BY THE DEPARTMENT OF MINES.  
(SIGNED) [Signature]  
TIMOTHY P. ROUSH PS 793



WEST VIRGINIA  
Division of Environmental Protection  
Office of Oil and Gas  
601 57th Street  
Charleston, West Virginia 25301



DATE February 11, 2013  
FARM J.A. Fowler No.109  
API WELL NO. 47-043-034575

WELL TYPE: OIL  GAS  LIQUID INJECTION  WASTE DISPOSAL   
(IF "GAS") PRODUCTION  STORAGE  DEEP  SHALLOW   
LOCATION: ELEVATION 956' WATERSHED Porter Fork  
DISTRICT Duval COUNTY Lincoln  
QUADRANGLE Griffithville 7.5'  
SURFACE OWNER Andy J. & Rebecca McClure ACREAGE 87 Ac.  
OIL & GAS ROYALTY OWNER HG Energy, LLC., et al LEASE ACREAGE 64 Ac.  
LEASE NO. 71086-50  
PROPOSED WORK: DRILL  CONVERT  DRILL DEEPER  REDRILL  FRACTURE OR STIMULATE  PLUG OFF OLD FORMATION  PERFORATE NEW FORMATION  OTHER PHYSICAL CHANGE IN WELL (SPECIFY) \_\_\_\_\_  
PLUG AND ABANDON  CLEAN OUT AND REPLUG   
TARGET FORMATION Berea ESTIMATED DEPTH 2,547'  
WELL OPERATOR HG Energy LLC. DESIGNATED AGENT Mike Kirsch  
ADDRESS 5260 DuPont Road Parkersburg, WV 26101 ADDRESS 5260 DuPont Road Parkersburg, WV 26101

FORM IV-6

06/21/2013

SUBJECT WELL  
J.A. Fowler No.109

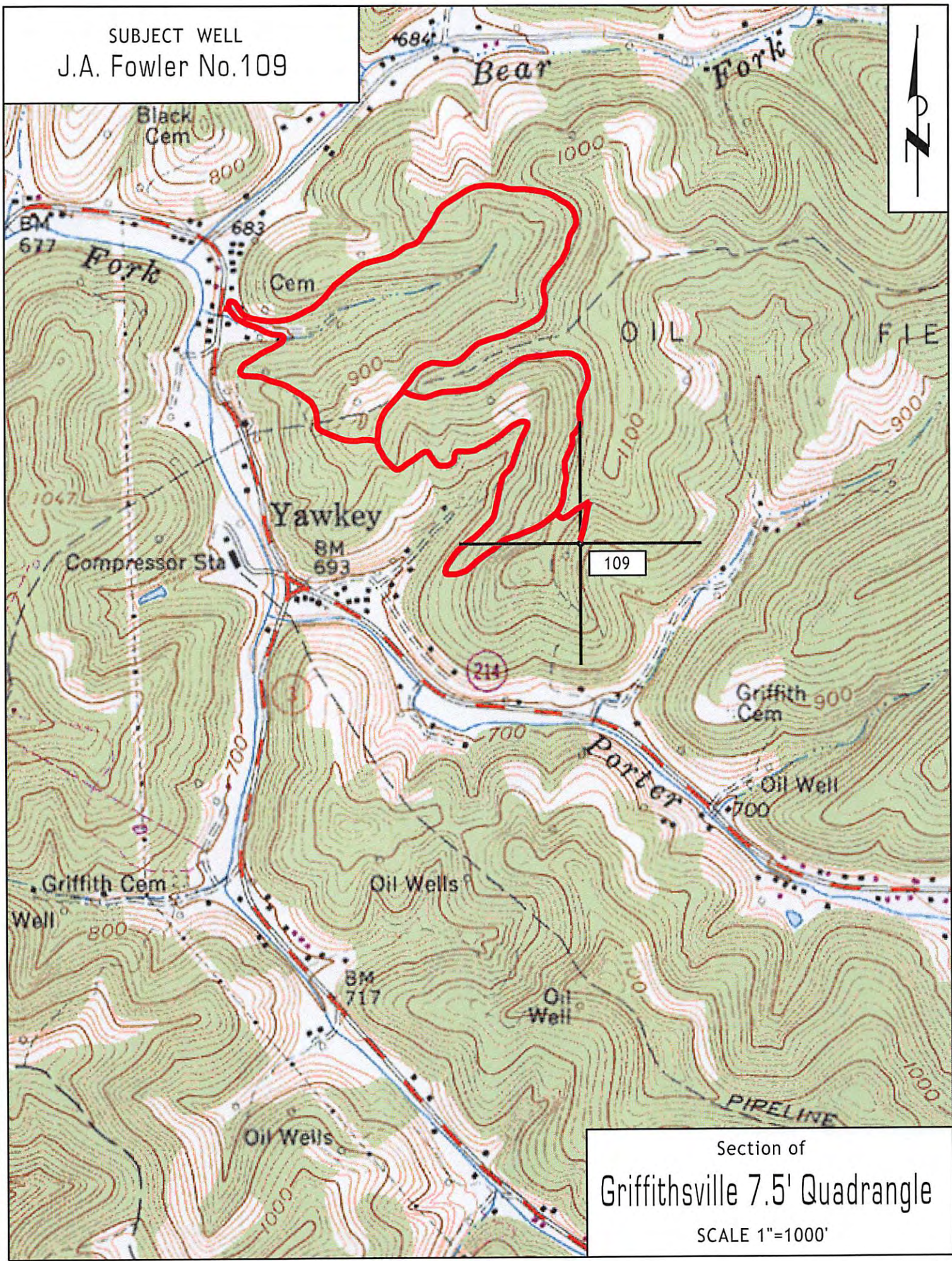

Section of  
Griffithsville 7.5' Quadrangle  
SCALE 1"=1000'