

Well Coordinates  
 UTM (NAD83) - Meters  
 N - 4,231,089  
 E - 415,262

North

NOTES ON SURVEY

- 1 - The survey shown hereon is from original drilling permit plat dated August 20, 2008.
- 2 - Plat has been updated to show as-drilled Latitude/Longitude information and current surface owner information.
- 3 - Latitude and Longitude established by DGPS Survey (Sub-meter Mapping Grade)

- DENOTES A POSSIBLE WATER SUPPLY SOURCE LOCATED FROM CIRCA 2003 AERIAL PHOTOGRAPHY - NOT BY SURVEY. OTHER SOURCES MAY BE PRESENT.
- DENOTES LOCATION OF WELL ON UNITED STATES TOPOGRAPHIC MAPS.

FILE NO. 273

SCALE 1" = 1000'

MINIMUM DEGREE OF ACCURACY Sub-Meter

PROVEN SOURCE OF ELEVATION DGPS Survey  
(Sub-Meter Mapping Grade)

I, THE UNDERSIGNED, HEREBY CERTIFY THAT THIS PLAT IS CORRECT TO THE BEST OF MY KNOWLEDGE AND BELIEF AND SHOWS ALL THE INFORMATION REQUIRED BY LAW AND THE REGULATIONS ISSUED AND PRESCRIBED BY THE DEPARTMENT OF ENVIRONMENTAL PROTECTION.

(SIGNED)

TIMOTHY P. ROUSH PS 793



WEST VIRGINIA  
 Division of Environmental Protection  
 Office of Oil and Gas  
 601 57th Street  
 Charleston, West Virginia 25301

WELL TYPE: OIL \_\_\_ GAS \_\_\_ LIQUID INJECTION  WASTE DISPOSAL \_\_\_  
 (IF "GAS") PRODUCTION \_\_\_ STORAGE \_\_\_ DEEP \_\_\_ SHALLOW \_\_\_

LOCATION: ELEVATION 861' WATERSHED Straight Fork  
 DISTRICT Duval COUNTY Lincoln  
 QUADRANGLE Griffithville 7.5'

SURFACE OWNER Crever Saul Estate ACREAGE 65.40 Ac.  
 OIL & GAS ROYALTY OWNER HG Energy, LLC., et al LEASE ACREAGE 375 Ac. LEASE NO. 56489-50

PROPOSED WORK: DRILL \_\_\_ CONVERT  DRILL DEEPER \_\_\_ REDRILL \_\_\_ FRACTURE OR  
 STIMULATE \_\_\_ PLUG OFF OLD FORMATION \_\_\_ PERFORATE NEW  
 FORMATION \_\_\_ OTHER PHYSICAL CHANGE IN WELL (SPECIFY) Convert producing well to liquid injection

PLUG AND ABANDON \_\_\_ CLEAN OUT AND REPLUG \_\_\_  
 TARGET FORMATION Berea ESTIMATED DEPTH 2,490'

WELL OPERATOR HG Energy LLC. DESIGNATED AGENT Diane White  
 ADDRESS 5260 DuPont Road ADDRESS 5260 DuPont Road  
Parkersburg, WV 26101 Parkersburg, WV 26101

DATE July 6, 2015

FARM Austin Griffith No.200

API WELL NO. 47 - 043 - 033995



SUBJECT WELL  
Austin Griffith No.200  
47-043-3399

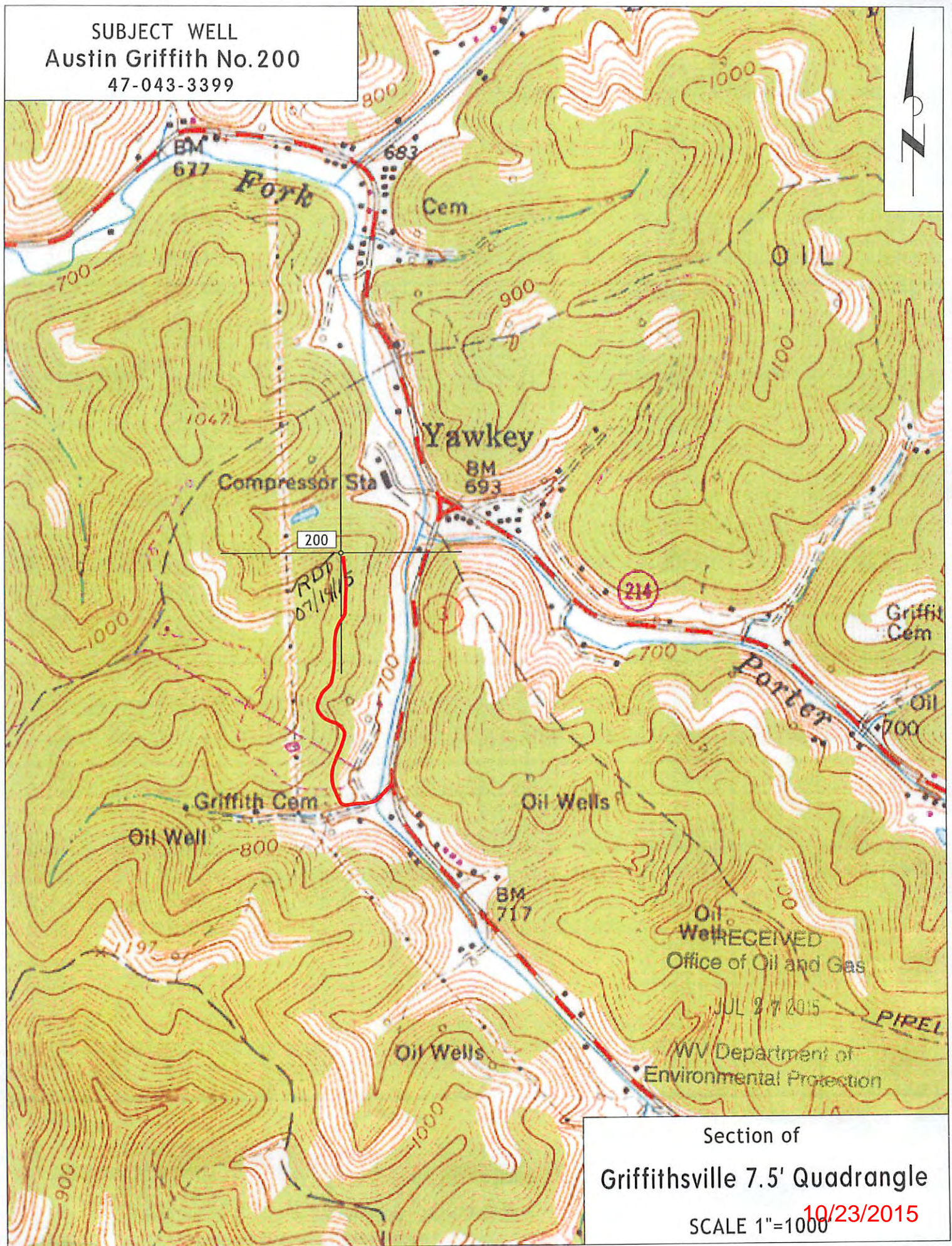

Section of  
Griffithville 7.5' Quadrangle  
SCALE 1"=1000  
10/23/2015