

NOTE: ALL WELLS IDENTIFIED WITHIN 2400' ARE SHOWN

LATITUDE 38°10'00"

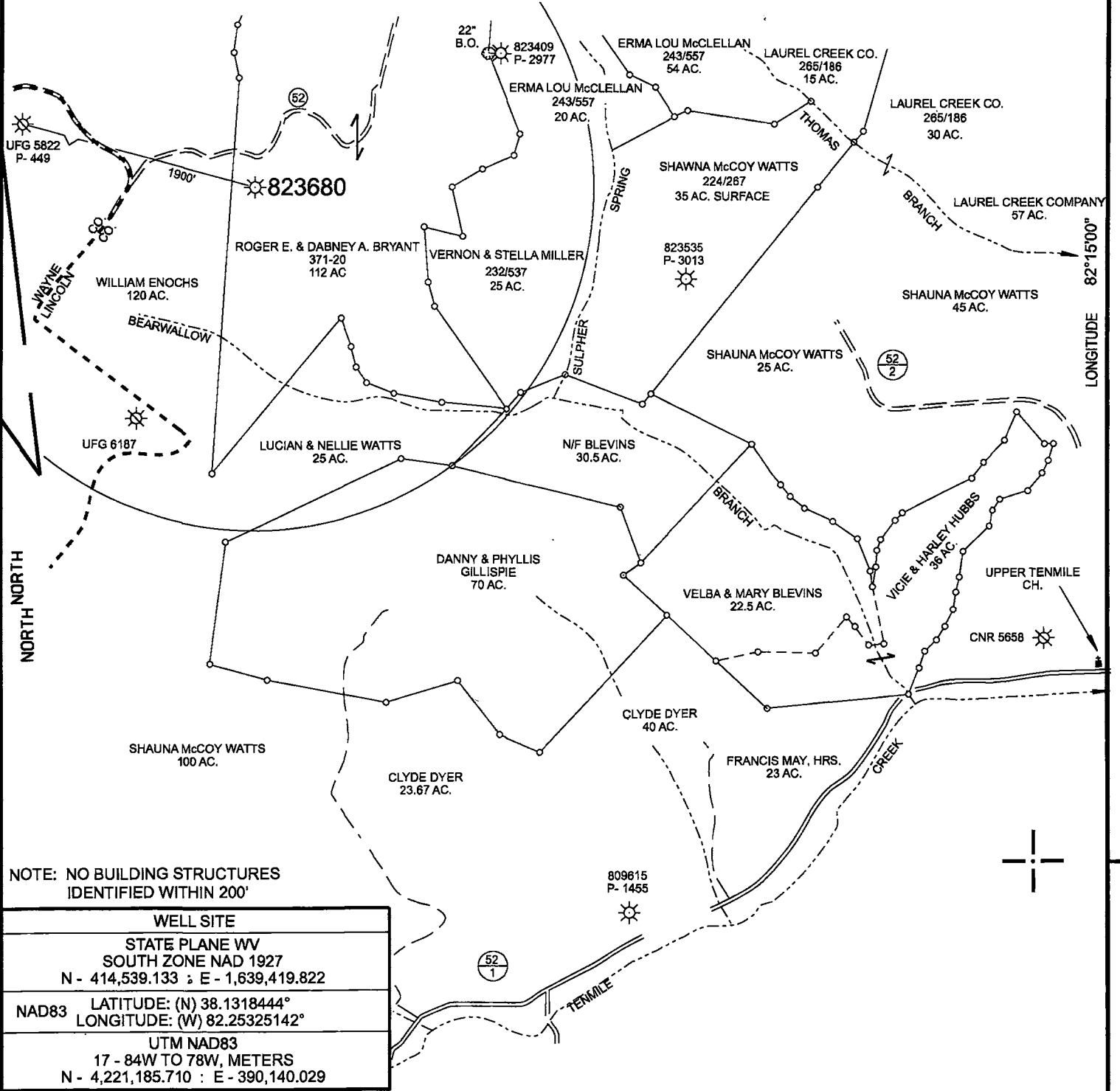

NOTE: NO BUILDING STRUCTURES IDENTIFIED WITHIN 200'

WELL SITE	
STATE PLANE WV SOUTH ZONE NAD 1927 N - 414,539.133 ; E - 1,639,419.822	
NAD83	LATITUDE: (N) 38.1318444° LONGITUDE: (W) 82.25325142°
UTM NAD83 17 - 84W TO 78W, METERS N - 4,221,185.710 ; E - 390,140.029	

( + ) DENOTES LOCATION OF WELL ON UNITED STATES TOPOGRAPHIC MAPS

FILE NO.	823680WO.DGN
DRAWING NO.	823680
SCALE	1" = 1000'
MINIMUM DEGREE OF ACCURACY	1 : 200
PROVEN SOURCE OF ELEVATION	MAPPING GRADE GPS

I THE UNDERSIGNED, HEREBY CERTIFY THAT THIS PLAT IS CORRECT TO THE BEST OF MY KNOWLEDGE AND BELIEF AND SHOWS ALL THE INFORMATION REQUIRED BY LAW AND THE REGULATIONS ISSUED AND PRESCRIBED BY THE DEPARTMENT OF ENVIRONMENTAL PROTECTION.

(SIGNED) *Paul E. Miller*

R.P.E. \_\_\_\_\_ L.L.S. 647

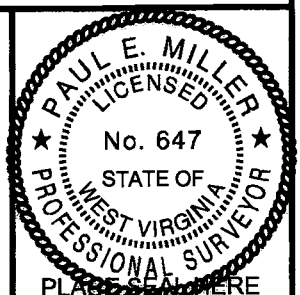

STATE OF WEST VIRGINIA  
DIVISION OF ENVIRONMENTAL PROTECTION  
OIL AND GAS DIVISION



DATE SEPTEMBER 26, 2018  
OPERATOR'S WELL NO. 823680  
API WELL NO. \_\_\_\_\_

47 043 03091 W  
STATE COUNTY PERMIT

WELL TYPE: OIL  GAS  LIQUID INJECTION  WASTE DISPOSAL   
(IF "GAS,") PRODUCTION  STORAGE  DEEP  SHALLOW   
LOCATION: ELEVATION 1068' WATER SHED BEARWALLOW BRANCH OF TENMILE CREEK  
DISTRICT LAUREL HILL COUNTY LINCOLN  
QUADRANGLE NESTLOW, WV 7.5'

SURFACE OWNER ROGER E. & DABNEY A. BRYANT ACREAGE 112  
OIL & GAS ROYALTY OWNER CHESAPEAKE APPALACHIA, L.L.C. LEASE ACREAGE \_\_\_\_\_ FEE LAND \_\_\_\_\_  
LEASE NO. 1-000001-001

PROPOSED WORK: DRILL  CONVERT  DRILL DEEPER  REDRILL  FRACTURE OR STIMULATE  PLUG OFF OLD FORMATION  PERFORATE NEW FORMATION  OTHER PHYSICAL CHANGE IN WELL (SPECIFY) \_\_\_\_\_

PLUG AND ABANDON  CLEAN OUT AND REPLUG   
TARGET FORMATION BIG INJUN ESTIMATED DEPTH \_\_\_\_\_  
WELL OPERATOR CORE APPALACHIA OPERATING, LLC DESIGNATED AGENT JESSICA GREATHOUSE  
ADDRESS 414 SUMMERS ST., CHARLESTON, WV25301 ADDRESS SAME

FORM WW-6

COUNTY NAME

PERMIT

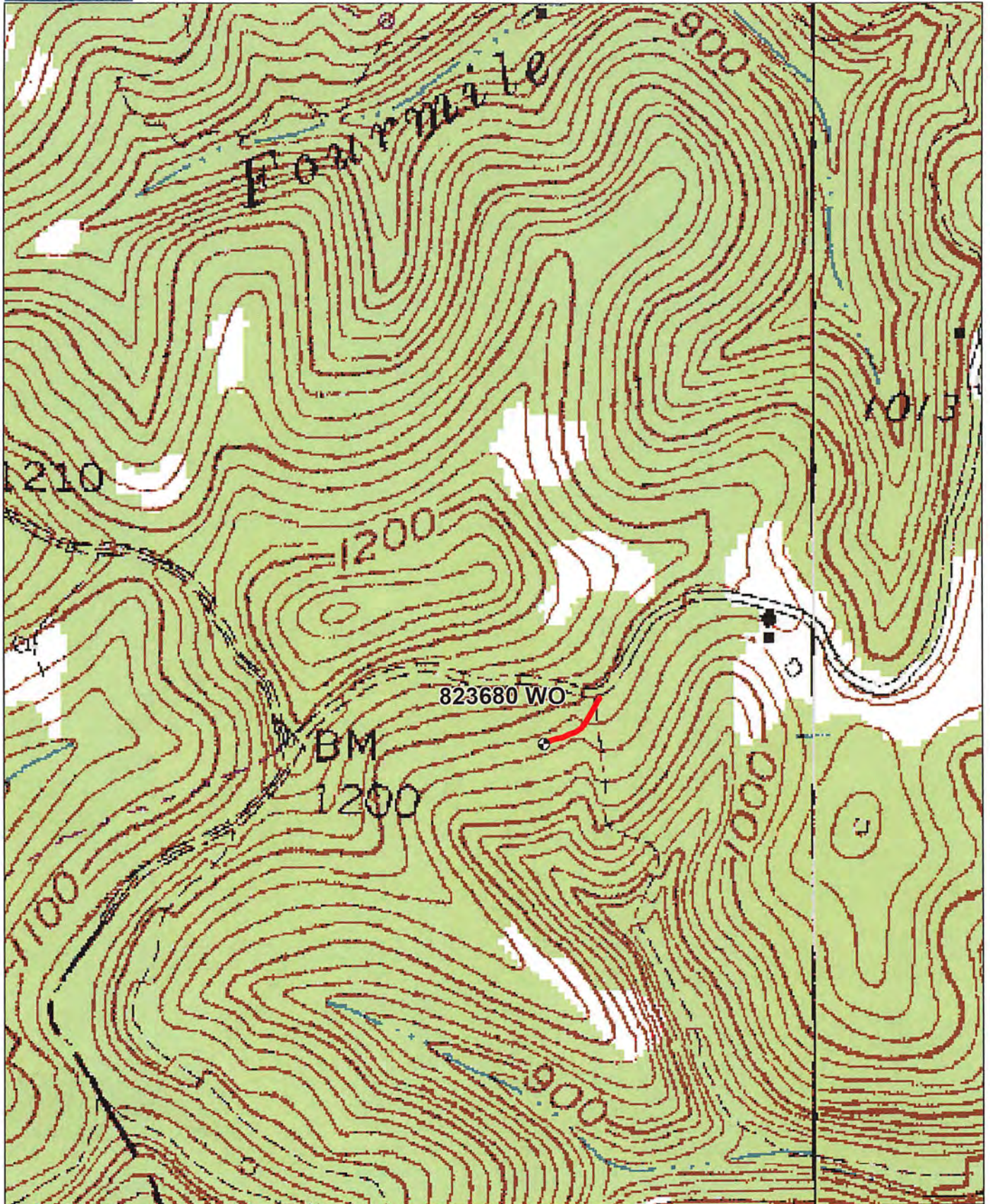

# 823680 Workover Project

Data use subject to license.

© DeLorme. XMap® 8.

www.delorme.com

