

NOTE: ALL WELLS IDENTIFIED
WITHIN 2400' ARE SHOWN

LATITUDE 38°12'30"

4,821'

LONGITUDE 82°05'00"

5,435'

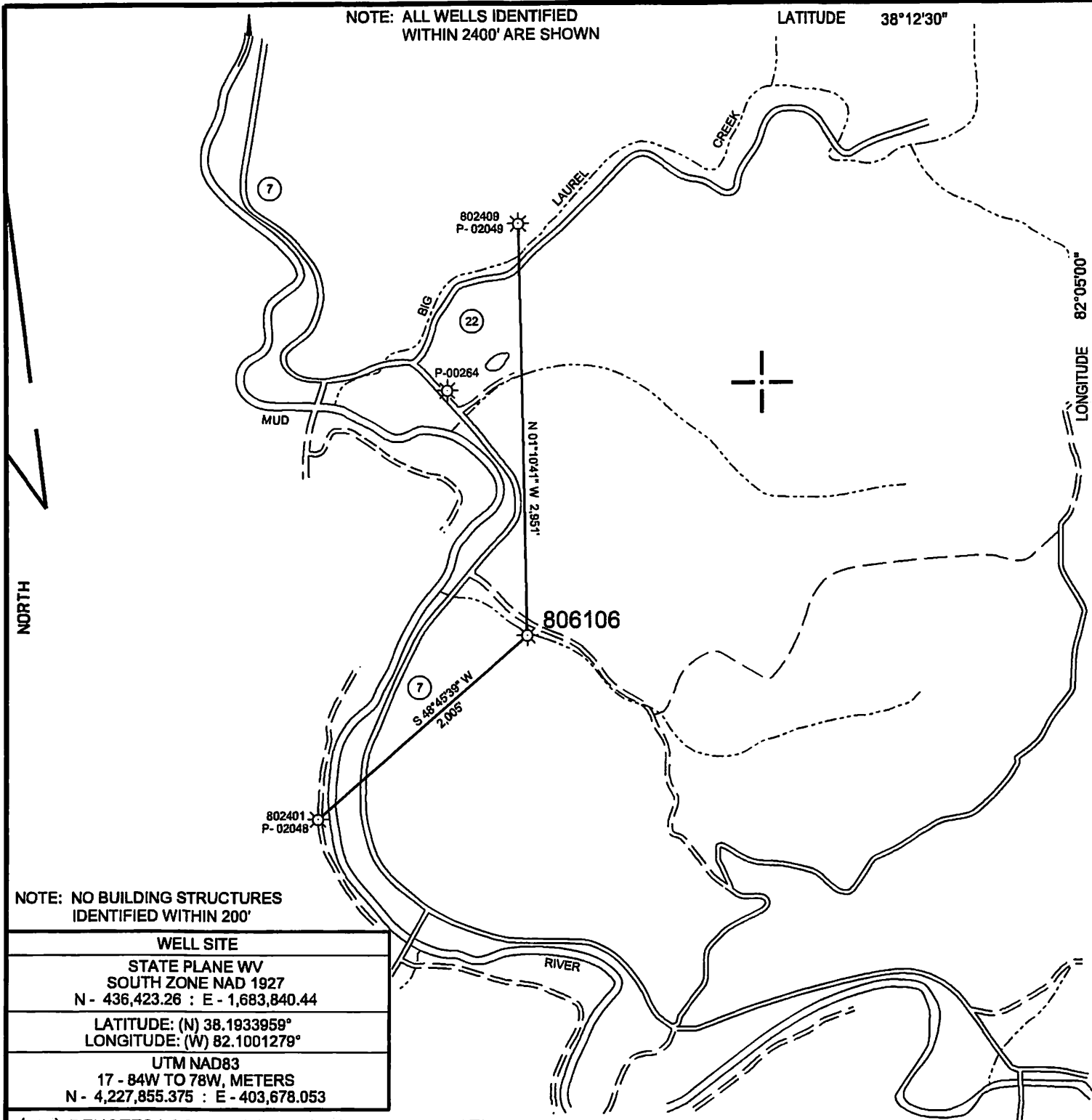

NOTE: NO BUILDING STRUCTURES
IDENTIFIED WITHIN 200'

WELL SITE
STATE PLANE WV SOUTH ZONE NAD 1927 N - 436,423.26 : E - 1,683,840.44
LATITUDE: (N) 38.1933959° LONGITUDE: (W) 82.1001279°
UTM NAD83 17 - 84W TO 78W, METERS N - 4,227,855.375 : E - 403,678.053

(+) DENOTES LOCATION OF WELL ON UNITED STATES TOPOGRAPHIC MAPS

FILE NO.	806106 P&A.DGN
DRAWING NO.	806106 P&A
SCALE	1" = 1000'
MINIMUM DEGREE OF ACCURACY	1 : 200
PROVEN SOURCE OF ELEVATION	MAPPING GRADE GPS

I THE UNDERSIGNED, HEREBY CERTIFY THAT
THIS PLAT IS CORRECT TO THE BEST OF MY
KNOWLEDGE AND BELIEF AND SHOWS ALL THE
INFORMATION REQUIRED BY LAW AND THE REGU-
LATIONS ISSUED AND PRESCRIBED BY THE DEPART-
MENT OF ENVIRONMENTAL PROTECTION.

(SIGNED) *Paul E. Miller*
R.P.E. _____ L.L.S. 647

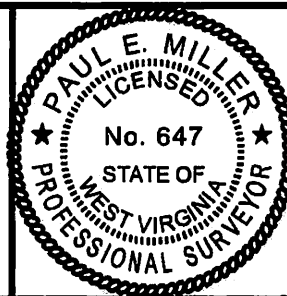

STATE OF WEST VIRGINIA
DIVISION OF ENVIRONMENTAL PROTECTION
OIL AND GAS DIVISION



DATE MARCH 3, 2015
OPERATOR'S WELL NO. 806106
API WELL NO.

47 043 02037 P
STATE COUNTY PERMIT

WELL TYPE: OIL ___ GAS X LIQUID INJECTION ___ WASTE DISPOSAL ___
(IF "GAS,") PRODUCTION X STORAGE ___ DEEP ___ SHALLOW X

LOCATION: ELEVATION 676' WATER SHED MUD RIVER
DISTRICT _____ UNION _____ COUNTY LINCOLN

QUADRANGLE HAGER, WV 7.5'

SURFACE OWNER EDWARD G. ADKINS ACREAGE -

OIL & GAS ROYALTY OWNER CHESAPEAKE APPALACHIA, L.L.C. LEASE ACREAGE
LEASE NO. FEE OIL&GAS

PROPOSED WORK: DRILL ___ CONVERT ___ DRILL DEEPER ___ REDRILL ___ FRACTURE OR
STIMULATE ___ PLUG OFF OLD FORMATION ___ PERFORATE NEW
FORMATION ___ OTHER PHYSICAL CHANGE IN WELL (SPECIFY) _____

PLUG AND ABANDON X CLEAN OUT AND REPLUG ___

TARGET FORMATION _____ ESTIMATED DEPTH _____

WELL OPERATOR CHESAPEAKE APPALACHIA, L.L.C. DESIGNATED AGENT JESSICA GREATHOUSE

ADDRESS P.O. BOX 18496, OKLAHOMA CITY, OK 73154-0496 ADDRESS CHESAPEAKE APPALACHIA, L.L.C. PO BOX 6070, CHARLESTON, WV 25362

COUNTY NAME

PERMIT

06/26/2015

FORM WV-6

4302037P

CHESAPEAKE APPALACHIA, L.L.C.

TOPOGRAPHICAL MAP OF ACCESS AND
WELL LOCATION 806106

API 47-043-02037

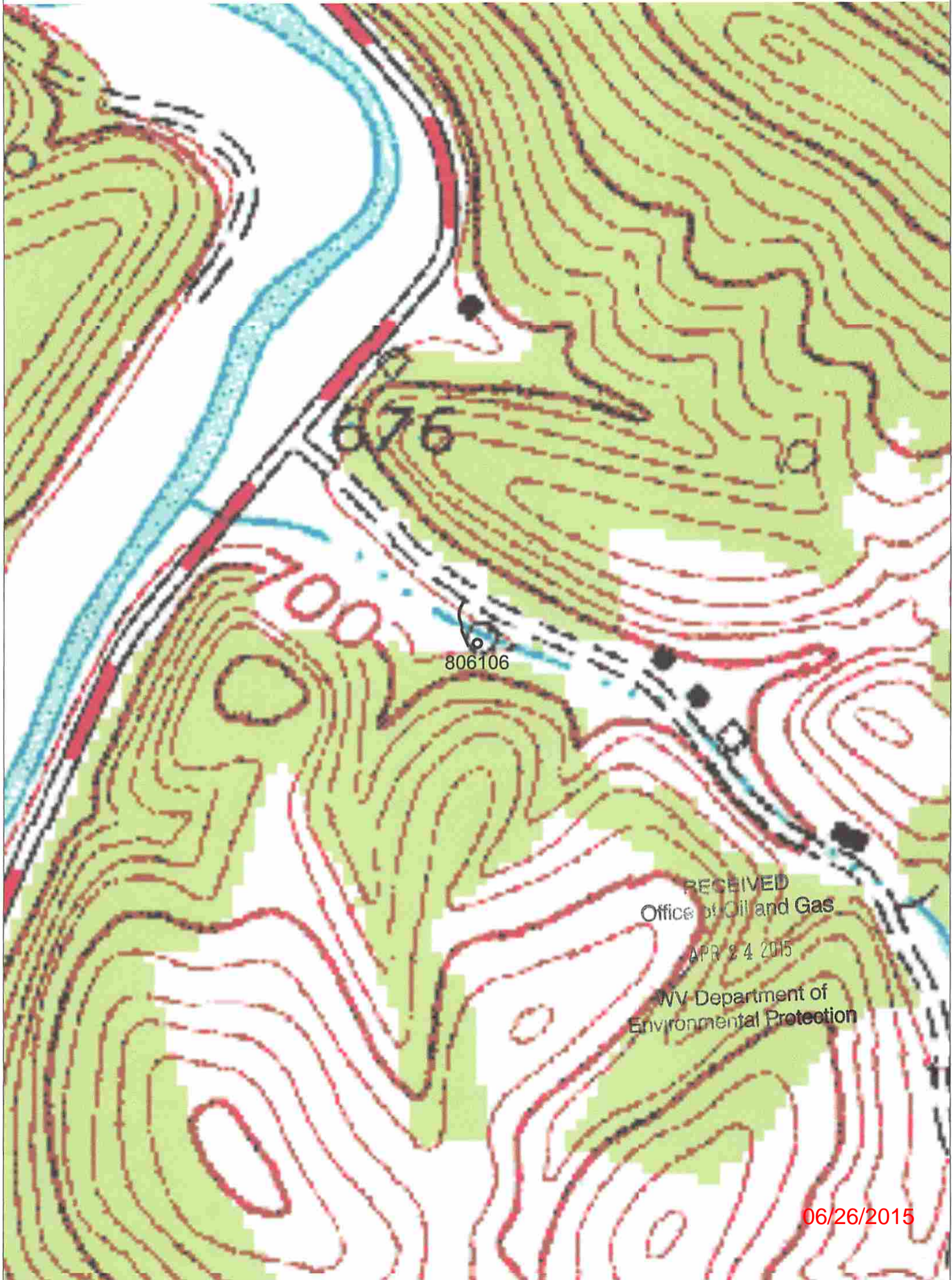

06/26/2015