

4301942P

4,202'

LATITUDE '38°12'30"

LONGITUDE 82°10'

NOTE: ALL WELLS IDENTIFIED WITHIN 2400' ARE SHOWN

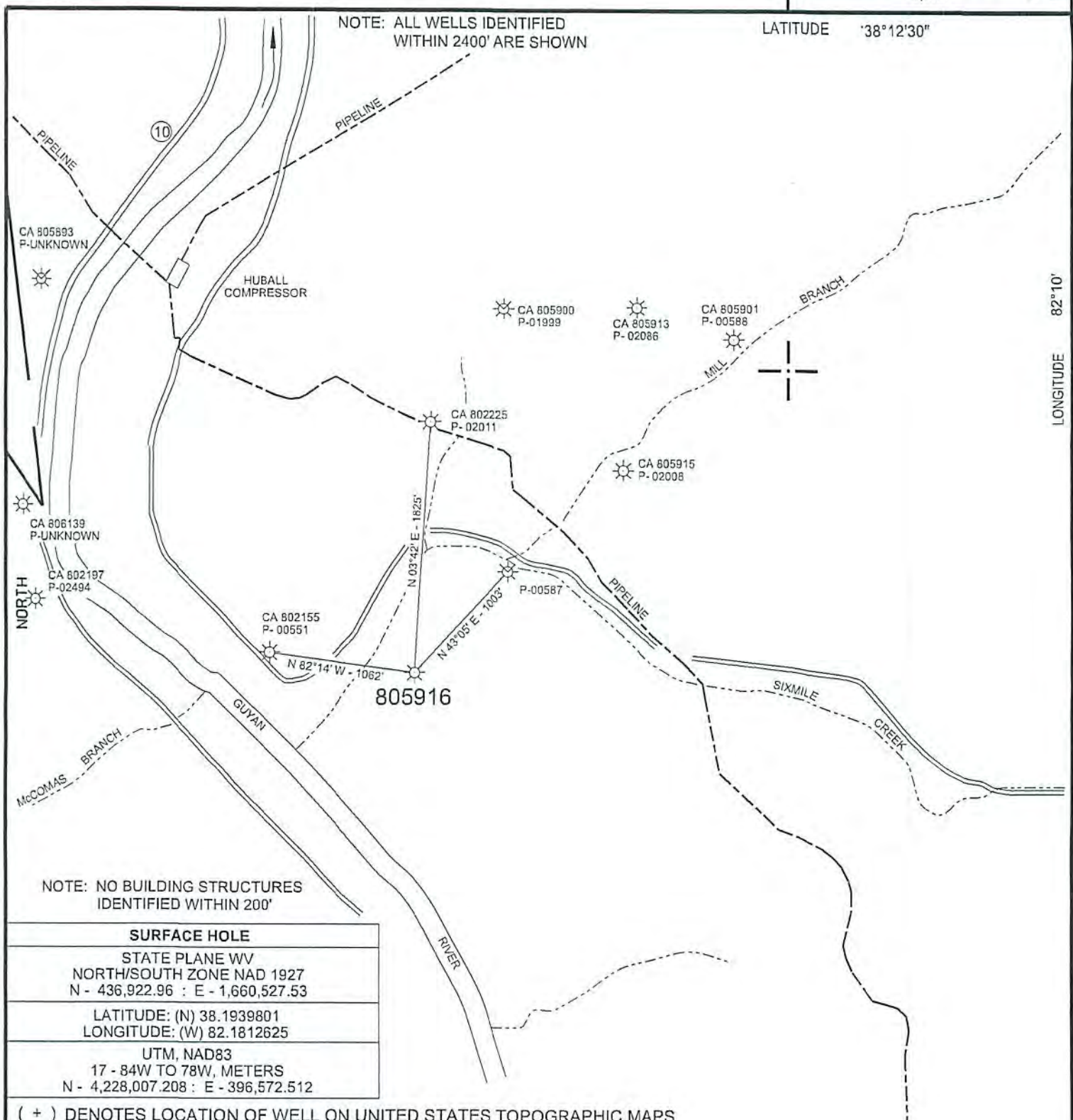

NOTE: NO BUILDING STRUCTURES IDENTIFIED WITHIN 200'

SURFACE HOLE	
STATE PLANE WV NORTH/SOUTH ZONE NAD 1927 N - 436,922.96 : E - 1,660,527.53	
LATITUDE: (N) 38.1939801 LONGITUDE: (W) 82.1812625	
UTM, NAD83 17 - 84W TO 78W, METERS N - 4,228,007.208 : E - 396,572.512	

(+) DENOTES LOCATION OF WELL ON UNITED STATES TOPOGRAPHIC MAPS

FILE NO.	805916 P&A.DGN
DRAWING NO.	805916 P&A
SCALE	1" = 1000'
MINIMUM DEGREE OF ACCURACY	1 : 200
PROVEN SOURCE OF ELEVATION	MAPPING GRADE GPS

I THE UNDERSIGNED, HEREBY CERTIFY THAT THIS PLAT IS CORRECT TO THE BEST OF MY KNOWLEDGE AND BELIEF AND SHOWS ALL THE INFORMATION REQUIRED BY LAW AND THE REGULATIONS ISSUED AND PRESCRIBED BY THE DEPARTMENT OF ENVIRONMENTAL PROTECTION.

(SIGNED) *Paul E. Miller*
R.P.E. _____ L.L.S. 647

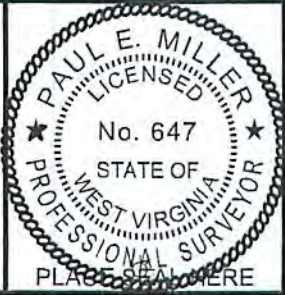

STATE OF WEST VIRGINIA
DIVISION OF ENVIRONMENTAL PROTECTION
OIL AND GAS DIVISION



DATE FEBRUARY 10, 20 15
OPERATOR'S WELL NO. 805916
API WELL NO.

WELL TYPE: OIL ___ GAS ___ LIQUID INJECTION ___ WASTE DISPOSAL ___
(IF "GAS,") PRODUCTION STORAGE ___ DEEP ___ SHALLOW
LOCATION: ELEVATION 689' WATER SHED SIXMILE CREEK
DISTRICT LAUREL HILL COUNTY LINCOLN
QUADRANGLE BRANCLAND, WV 7.5'
SURFACE OWNER MARY B. TATE ACREAGE ___
OIL & GAS ROYALTY OWNER _____ LEASE ACREAGE 913
LEASE NO. 1045190

PROPOSED WORK: DRILL ___ CONVERT ___ DRILL DEEPER ___ REDRILL ___ FRACTURE OR STIMULATE ___ PLUG OFF OLD FORMATION ___ PERFORATE NEW FORMATION ___ OTHER PHYSICAL CHANGE IN WELL (SPECIFY) _____

PLUG AND ABANDON CLEAN OUT AND REPLUG ___
TARGET FORMATION _____ ESTIMATED DEPTH _____
WELL OPERATOR CHESAPEAKE APPALACHIA, L.L.C. DESIGNATED AGENT JESSICA GREATHOUSE
ADDRESS PO BOX 18496, OKLAHOMA CITY, OK 17354-0496 ADDRESS PO BOX 6070, CHARLESTON, WV 25362

04/24/2015

FORM WW-6

COUNTY NAME

PERMIT

43 01992P

CHESAPEAKE APPALACHIA, L.L.C.

TOPOGRAPHICAL MAP OF ACCESS AND
WELL LOCATION 805916

API 47-043-01992

