

9,018'

NOTE: ALL WELLS IDENTIFIED WITHIN 2400' ARE SHOWN

LATITUDE 38°12'30"

LONGITUDE 82°10'00"

8,716'

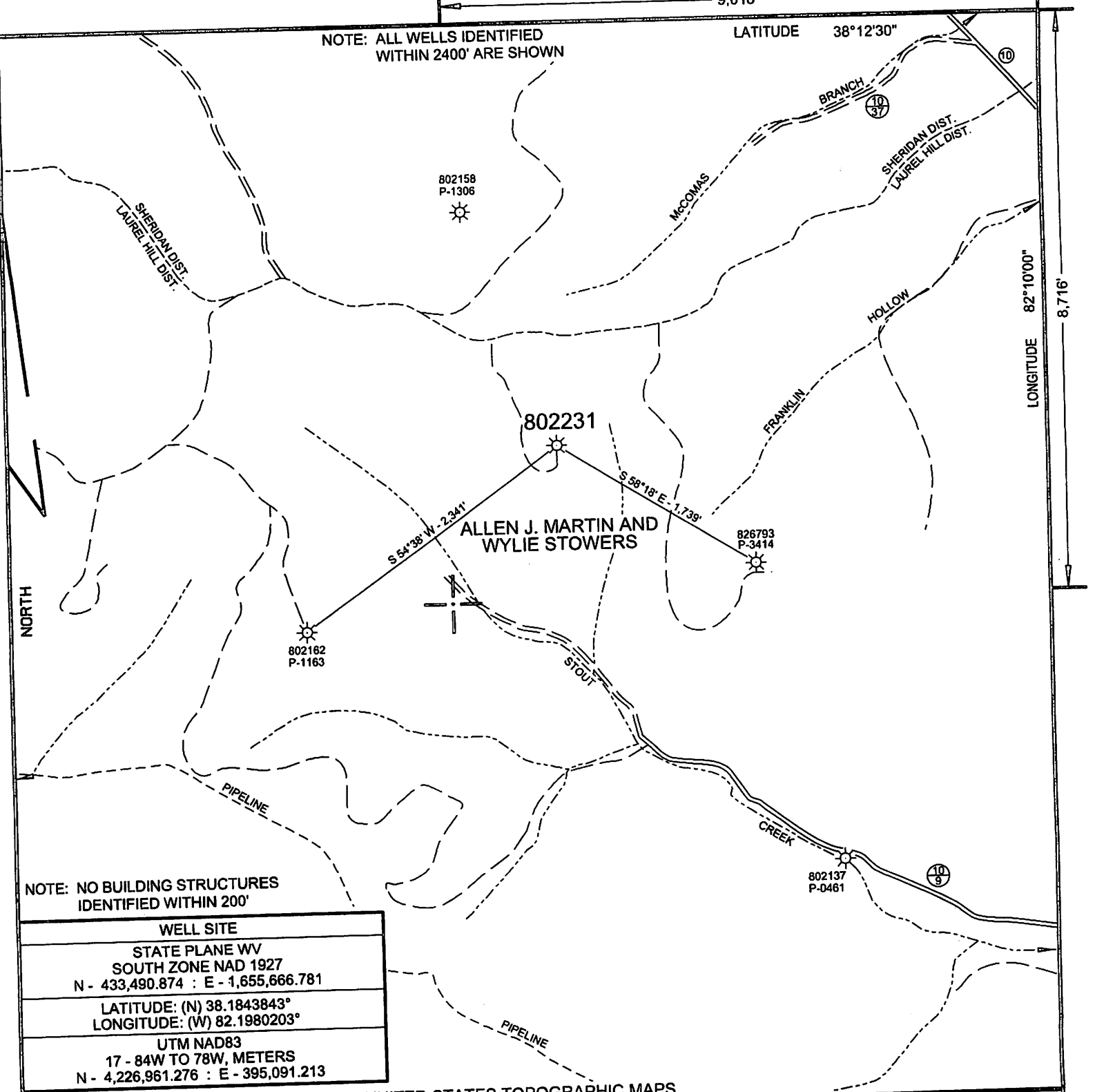

NOTE: NO BUILDING STRUCTURES IDENTIFIED WITHIN 200'

WELL SITE	
STATE PLANE WV SOUTH ZONE NAD 1927 N - 433,490.874 : E - 1,655,666.781	
LATITUDE: (N) 38.1843843° LONGITUDE: (W) 82.1980203°	
UTM NAD83 17 - 84W TO 78W, METERS N - 4,226,961.276 : E - 395,091.213	

( + ) DENOTES LOCATION OF WELL ON UNITED STATES TOPOGRAPHIC MAPS

FILE NO.	CA802231P&A.DGN
DRAWING NO.	CA802231P&A.DGN
SCALE	1" = 1000'
MINIMUM DEGREE OF ACCURACY	1:200
PROVEN SOURCE OF ELEVATION	MAPPING GRADE GPS

I THE UNDERSIGNED, HEREBY CERTIFY THAT THIS PLAT IS CORRECT TO THE BEST OF MY KNOWLEDGE AND BELIEF AND SHOWS ALL THE INFORMATION REQUIRED BY LAW AND THE REGULATIONS ISSUED AND PRESCRIBED BY THE DEPARTMENT OF ENVIRONMENTAL PROTECTION.

(SIGNED) *Paul E. Miller*

R.P.E. \_\_\_\_\_ L.L.S. 647

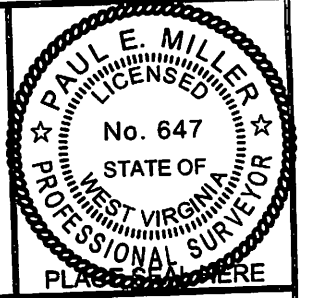

STATE OF WEST VIRGINIA  
DIVISION OF ENVIRONMENTAL PROTECTION  
OIL AND GAS DIVISION



DATE JANUARY 25, 20 13  
OPERATOR'S WELL NO. 802231  
API WELL NO.

47 043 01977 P  
STATE COUNTY PERMIT

WELL TYPE: OIL \_\_\_ GAS X LIQUID INJECTION \_\_\_ WASTE DISPOSAL \_\_\_  
(IF "GAS,") PRODUCTION X STORAGE \_\_\_ DEEP \_\_\_ SHALLOW X  
LOCATION: ELEVATION 979' WATER SHED \_\_\_\_\_  
DISTRICT LAUREL HILL COUNTY LINCOLN

QUADRANGLE BRANCHLAND, WV 7.5' ACREAGE 12  
SURFACE OWNER ALLEN J. MARTIN AND WYLIE STOWERS  
OIL & GAS ROYALTY OWNER CHESAPEAKE APPALACHIA, L.L.C. LEASE ACREAGE \_\_\_\_\_

PROPOSED WORK: DRILL \_\_\_ CONVERT \_\_\_ DRILL DEEPER \_\_\_ REDRILL \_\_\_ FRACTURE OR STIMULATE \_\_\_ PLUG OFF OLD FORMATION \_\_\_ PERFORATE NEW FORMATION \_\_\_ OTHER PHYSICAL CHANGE IN WELL (SPECIFY) \_\_\_\_\_

PLUG AND ABANDON X CLEAN OUT AND REPLUG \_\_\_  
TARGET FORMATION \_\_\_\_\_ ESTIMATED DEPTH \_\_\_\_\_  
WELL OPERATOR CHESAPEAKE APPALACHIA, L.L.C. DESIGNATED AGENT ERIC B. GILLESPIE  
ADDRESS P.O. BOX 18496, OKLAHOMA CITY, OK 73154-0496 ADDRESS CHESAPEAKE APPALACHIA, L.L.C. PO BOX 6070, CHARLESTON, WV 25362

FORM WV-6

COUNTY NAME

PERMIT

02/15/2013

# CHESAPEAKE APPALACHIA, L.L.C.

Topographic Map of Access Road and

Well 802231 Location

API 47-043-01977

Field Office - Branchland

County - Lincoln

4301977P

DELORME

XMap® 7

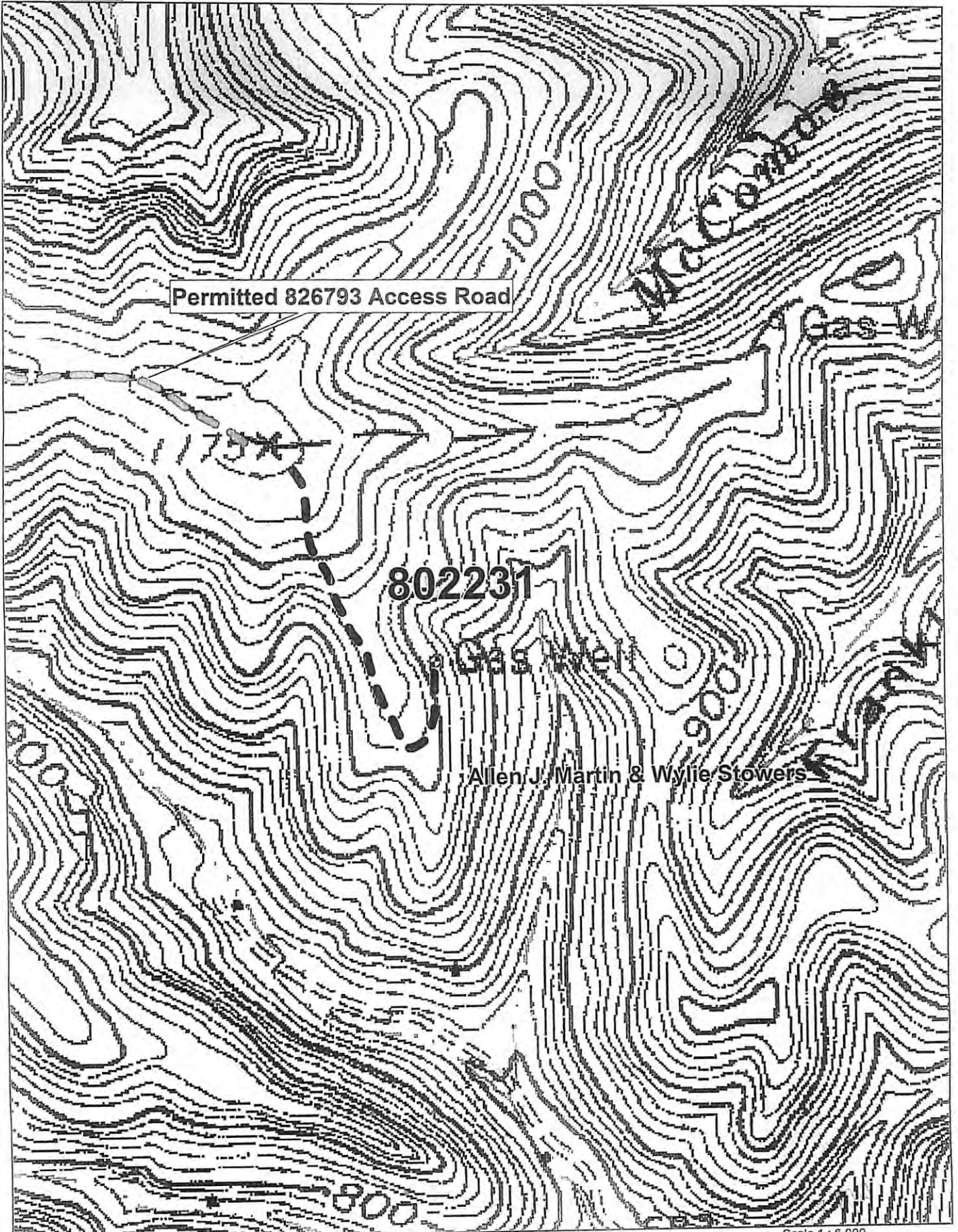

Data use subject to license.

© DeLorme. XMap® 7.

www.delorme.com

MN (7.1"W)

B.S. 2-6-13

Scale 1 : 6,000  
0 180 360 540 720 900  
0 40 80 120 160 200  
1" = 500.0 ft Data Zoom 15-1

Chesapeake Energy Corporation - Eastern Division  
P.O. Box 579 • 8165 Court Avenue • Hamlin, WV 25523  
304.824.5141 • fax 304.824.2247

02/15/2013