

SURFACE HOLE	
STATE PLANE WV	
NORTH/SOUTH ZONE NAD 1987	
N - 419,330.080 : E - 1,656,939.922	
LATITUDE: (N) 38.1453439	
LONGITUDE: (W) 82.1823571	
UTM, NAD83	
17 - 84W TO 78W, METERS	
N - 4,222,645.926 : E - 386,479.277	

FILE NO. 805994 P&A.DGN

DRAWING NO. 5894 P&A

SCALE 1" = 1000'

MINIMUM DEGREE OF ACCURACY 1:200

PROVEN SOURCE OF ELEVATION MAPPING GRADE GPS

I THE UNDERSIGNED, HEREBY CERTIFY THAT THIS PLAT IS CORRECT TO THE BEST OF MY KNOWLEDGE AND BELIEF AND SHOWS ALL THE INFORMATION REQUIRED BY LAW AND THE REGULATIONS ISSUED AND PRESCRIBED BY THE DEPARTMENT OF ENVIRONMENTAL PROTECTION.

(SIGNED) Paul E. Miller

R.P.E. \_\_\_\_\_ L.L.S. 647

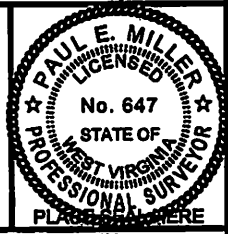

STATE OF WEST VIRGINIA  
DIVISION OF ENVIRONMENTAL PROTECTION  
OIL AND GAS DIVISION

DATE JANUARY 31, 20 13

OPERATOR'S WELL NO. 805994

API WELL NO. 47 043 01971 P

STATE 47 COUNTY 043 PERMIT 01971 P

WELL TYPE: OIL  GAS  LIQUID INJECTION  WASTE DISPOSAL   
(IF "GAS,") PRODUCTION  STORAGE  DEEP  SHALLOW

LOCATION: ELEVATION 889' WATER SHED GUYANDOTTE RIVER

DISTRICT LAUREL HILL COUNTY LINCOLN

QUADRANGLE BRANCHLAND, WV 7.5'

SURFACE OWNER HAROLD D. CARTER, SR. ACREAGE -

OIL & GAS ROYALTY OWNER CHESAPEAKE APPALACHI L.L.C. LEASE ACREAGE -

LEASE NO. - FEE LANDS -

PROPOSED WORK: DRILL  CONVERT  DRILL DEEPER  REDRILL  FRACTURE OR STIMULATE  PLUG OFF OLD FORMATION  PERFORATE NEW FORMATION  OTHER PHYSICAL CHANGE IN WELL (SPECIFY) \_\_\_\_\_

PLUG AND ABANDON  CLEAN OUT AND REPLUG

TARGET FORMATION \_\_\_\_\_ ESTIMATED DEPTH \_\_\_\_\_

WELL OPERATOR CHESAPEAKE APPALACHI L.L.C. DESIGNATED AGENT ERIC GILLUSPIE

ADDRESS PO BOX 18488 OKLAHOMA CITY, OK 73154-0488 ADDRESS PO BOX 6070 CHARLESTON, WV 25382

FORM MW-6

COUNTY NAME

PERMIT

05/17/2013

# CHESAPEAKE APPALACHIA, L.L.C.

4301971P

Topographical Map of Access and  
Well Location 805994  
API 47-043-01971  
Field Office - Branchland  
County - Lincoln

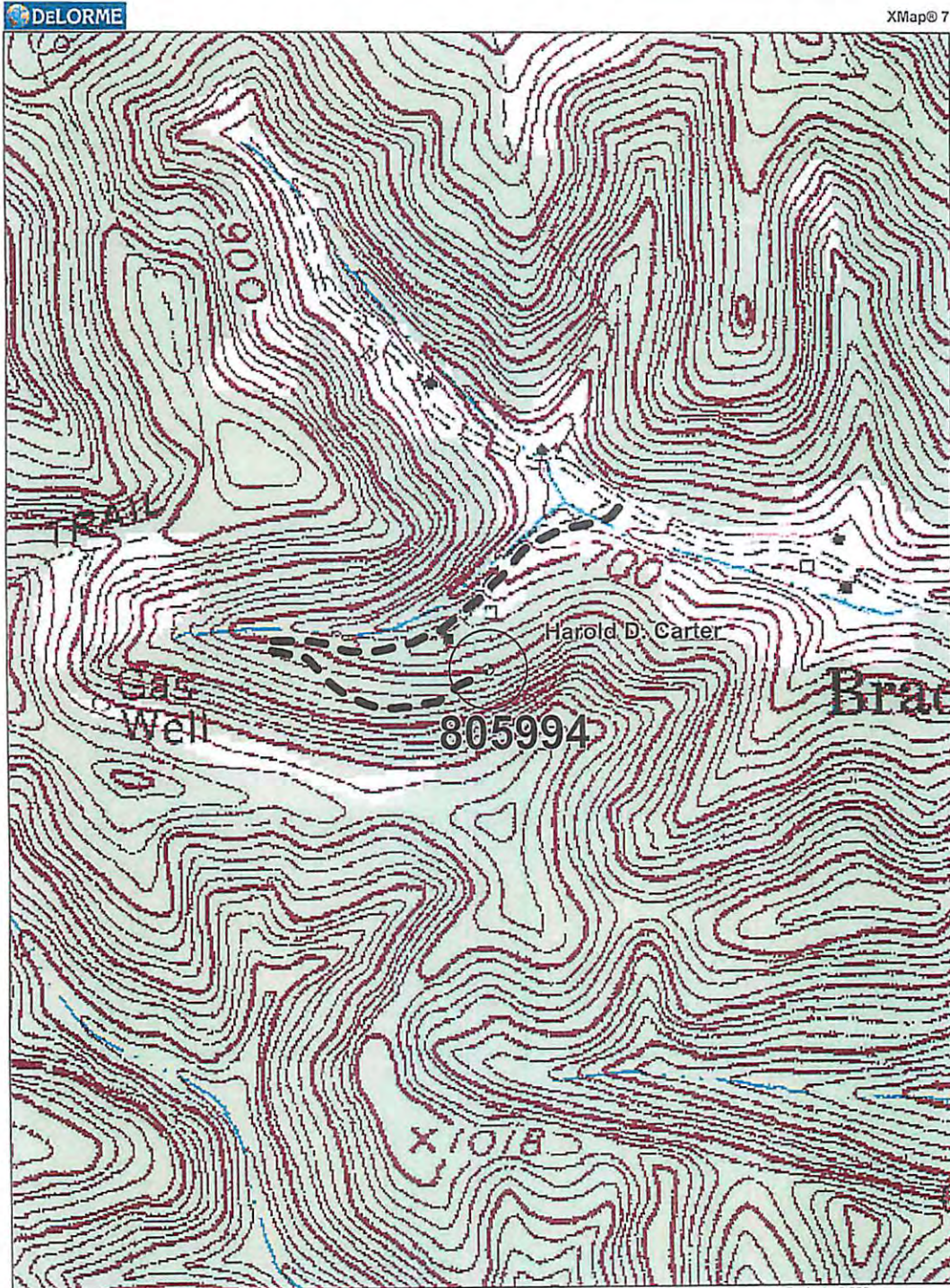

Data use subject to license.

© DeLorme, XMap® 7.  
www.delorme.com

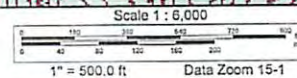

Chesapeake Energy Corporation - Eastern Division  
P.O. Box 579 • 8165 Court Avenue • Hamlin, WV 25523  
304.824.5141 • fax 304.824.2247

RECEIVED  
Office of Oil and Gas

MAY 16 2013

Department of Environmental Protection 05/17/2013