

1,409'

NOTE: ALL WELLS IDENTIFIED WITHIN 2400' ARE SHOWN

LATITUDE 38°20'00"

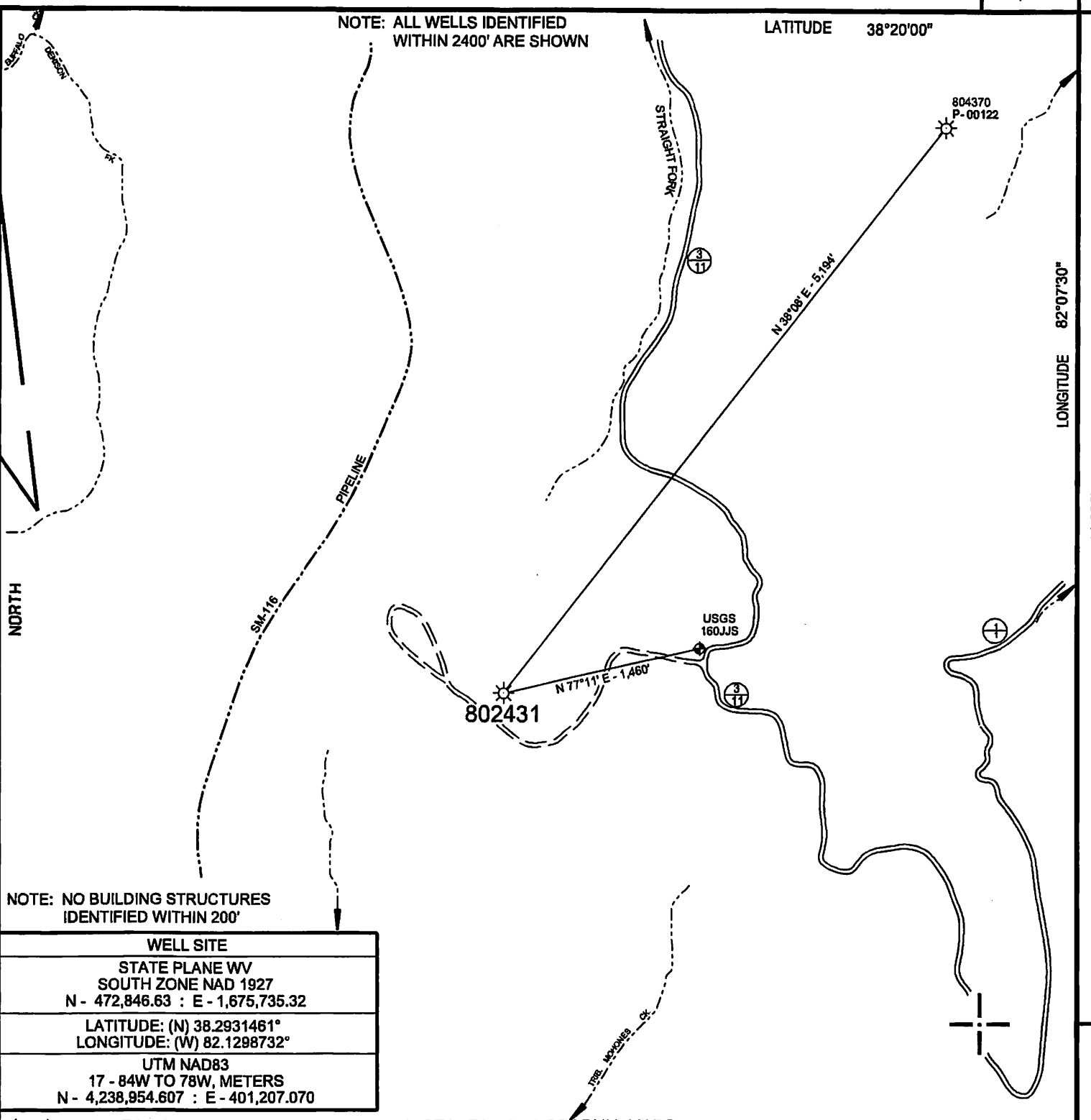

NOTE: NO BUILDING STRUCTURES IDENTIFIED WITHIN 200'

WELL SITE	
STATE PLANE WV SOUTH ZONE NAD 1927 N - 472,846.63 : E - 1,675,735.32	
LATITUDE: (N) 38.2931461° LONGITUDE: (W) 82.1298732°	
UTM NAD83 17 - 84W TO 78W, METERS N - 4,238,954.607 : E - 401,207.070	

(+) DENOTES LOCATION OF WELL ON UNITED STATES TOPOGRAPHIC MAPS

FILE NO.	802431.DGN
DRAWING NO.	802431
SCALE	1" = 1000'
MINIMUM DEGREE OF ACCURACY	1 : 200
PROVEN SOURCE OF ELEVATION	MAPPING GRADE GPS

I THE UNDERSIGNED, HEREBY CERTIFY THAT THIS PLAT IS CORRECT TO THE BEST OF MY KNOWLEDGE AND BELIEF AND SHOWS ALL THE INFORMATION REQUIRED BY LAW AND THE REGULATIONS ISSUED AND PRESCRIBED BY THE DEPARTMENT OF ENVIRONMENTAL PROTECTION.

(SIGNED) *Paul E. Miller*
R.P.E. _____ L.L.S. 647

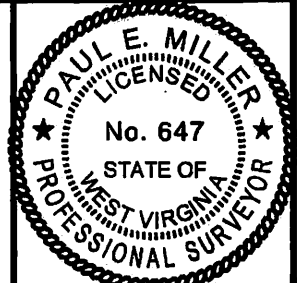

STATE OF WEST VIRGINIA
DIVISION OF ENVIRONMENTAL PROTECTION
OIL AND GAS DIVISION



DATE JANUARY 21, 20 15
OPERATOR'S WELL NO. 802431
API WELL NO.

WELL TYPE: OIL ___ GAS X LIQUID INJECTION ___ WASTE DISPOSAL ___
(IF "GAS,") PRODUCTION X STORAGE ___ DEEP ___ SHALLOW X

LOCATION: ELEVATION 1,098' WATER SHED STRAIGHT FORK OF MUD RIVER
DISTRICT CARROLL COUNTY LINCOLN
QUADRANGLE WEST HAMLIN, WV 7.5'

SURFACE OWNER REESE M. & BRENDA K. MEADOWS (SURV.) ACREAGE
OIL & GAS ROYALTY OWNER CHESAPEAKE APPALACHIA, L.L.C. LEASE ACREAGE
LEASE NO. FEE OIL & GAS

PROPOSED WORK: DRILL ___ CONVERT ___ DRILL DEEPER ___ REDRILL ___ FRACTURE OR
STIMULATE ___ PLUG OFF OLD FORMATION ___ PERFORATE NEW
FORMATION ___ OTHER PHYSICAL CHANGE IN WELL (SPECIFY) _____

PLUG AND ABANDON X CLEAN OUT AND REPLUG ___
TARGET FORMATION _____ ESTIMATED DEPTH _____

WELL OPERATOR CHESAPEAKE APPALACHIA, L.L.C. DESIGNATED AGENT JESSICA GREATHOUSE
ADDRESS P.O. BOX 18496, OKLAHOMA CITY, OK 73154-0496 ADDRESS CHESAPEAKE APPALACHIA, L.L.C. PO BOX 6070, CHARLESTON, WV 25382

COUNTY NAME
PERMIT

03/20/2015

4301906P

CHESAPEAKE APPALACHIA, L.L.C.

TOPOGRAPHICAL MAP OF ACCESS AND
WELL LOCATION 802431

API 47-043-01906



Received
Office of Oil & Gas

FEB 10 2015

CHESAPEAKE ENERGY CORPORATION - EASTERN DIVISION
P.O. BOX 579 - 8165 COURT AVENUE - HAMLIN, WV 25523
304 824-5141 - FAX 304 824-2247

03/20/2015