

11,062'

NOTE: ALL WELLS IDENTIFIED WITHIN 2400' ARE SHOWN

LATITUDE 38°17'30"

802402
P-01917

802407

S 75°28' W - 4,639'

S 52°54' W - 4,833'

S 23°13' E - 2,107'

822873
P-02843

802403
P-01883

802295
P-01883

NORTH

LONGITUDE 82°00'28"

NOTE: NO BUILDING STRUCTURES IDENTIFIED WITHIN 200'

WELL SITE

STATE PLANE WV
SOUTH ZONE NAD 1927
N - 463,161.35 : E - 1,701,848.46

LATITUDE: (N) 38.2673894°
LONGITUDE: (W) 82.0385139°

UTM NAD83
17 - 84W TO 78W, METERS
N - 4,236,003.170 : E - 409,164.782

(+) DENOTES LOCATION OF WELL ON UNITED STATES TOPOGRAPHIC MAPS

FILE NO. 802407.DGN
DRAWING NO. 802407 P&A
SCALE 1" = 1000'
MINIMUM DEGREE OF ACCURACY 1:200
PROVEN SOURCE OF ELEVATION MAPPING GRADE GPS

I THE UNDERSIGNED, HEREBY CERTIFY THAT THIS PLAT IS CORRECT TO THE BEST OF MY KNOWLEDGE AND BELIEF AND SHOWS ALL THE INFORMATION REQUIRED BY LAW AND THE REGULATIONS ISSUED AND PRESCRIBED BY THE DEPARTMENT OF ENVIRONMENTAL PROTECTION.

(SIGNED) *Paul E. Miller*

R.P.E. _____ L.L.S. 647

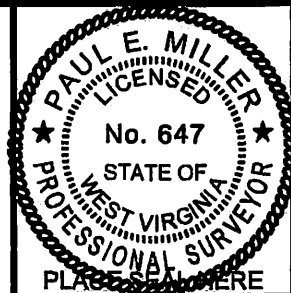

STATE OF WEST VIRGINIA
DIVISION OF ENVIRONMENTAL PROTECTION
OIL AND GAS DIVISION



DATE DECEMBER 12, 20 14
OPERATOR'S WELL NO. 802407
API WELL NO.

47 043 01872 P
STATE COUNTY PERMIT

WELL TYPE: OIL ___ GAS X LIQUID INJECTION ___ WASTE DISPOSAL ___
(IF "GAS,") PRODUCTION X STORAGE ___ DEEP ___ SHALLOW X

LOCATION: ELEVATION 711' WATER SHED DAVIS TRACE OF MIDDLE FORK
DISTRICT CARROLL COUNTY LINCOLN
QUADRANGLE HAMLIN, WV 7.5'

SURFACE OWNER PAUL & SUR BYRD (SURV.) ACREAGE -
OIL & GAS ROYALTY OWNER JIM HAMER CO. LEASE ACREAGE 111.5
LEASE NO. 1219730

PROPOSED WORK: DRILL ___ CONVERT ___ DRILL DEEPER ___ REDRILL ___ FRACTURE OR
STIMULATE ___ PLUG OFF OLD FORMATION ___ PERFORATE NEW
FORMATION ___ OTHER PHYSICAL CHANGE IN WELL (SPECIFY) _____

PLUG AND ABANDON X CLEAN OUT AND REPLUG ___
TARGET FORMATION _____ ESTIMATED DEPTH _____

WELL OPERATOR CHESAPEAKE APPALACHIA, L.L.C. DESIGNATED AGENT JESSICA GREATHOUSE
ADDRESS P.O. BOX 18496, OKLAHOMA CITY, OK 73154-0496 ADDRESS CHESAPEAKE APPALACHIA, L.L.C. PO BOX 8070, CHARLESTON, WV 25382

03/20/2015

COUNTY NAME

PERMIT

CHESAPEAKE APPALACHIA, L.L.C.

4301872P

TOPOGRAPHICAL MAP OF ACCESS AND
WELL LOCATION 802407

API 47-043-01872

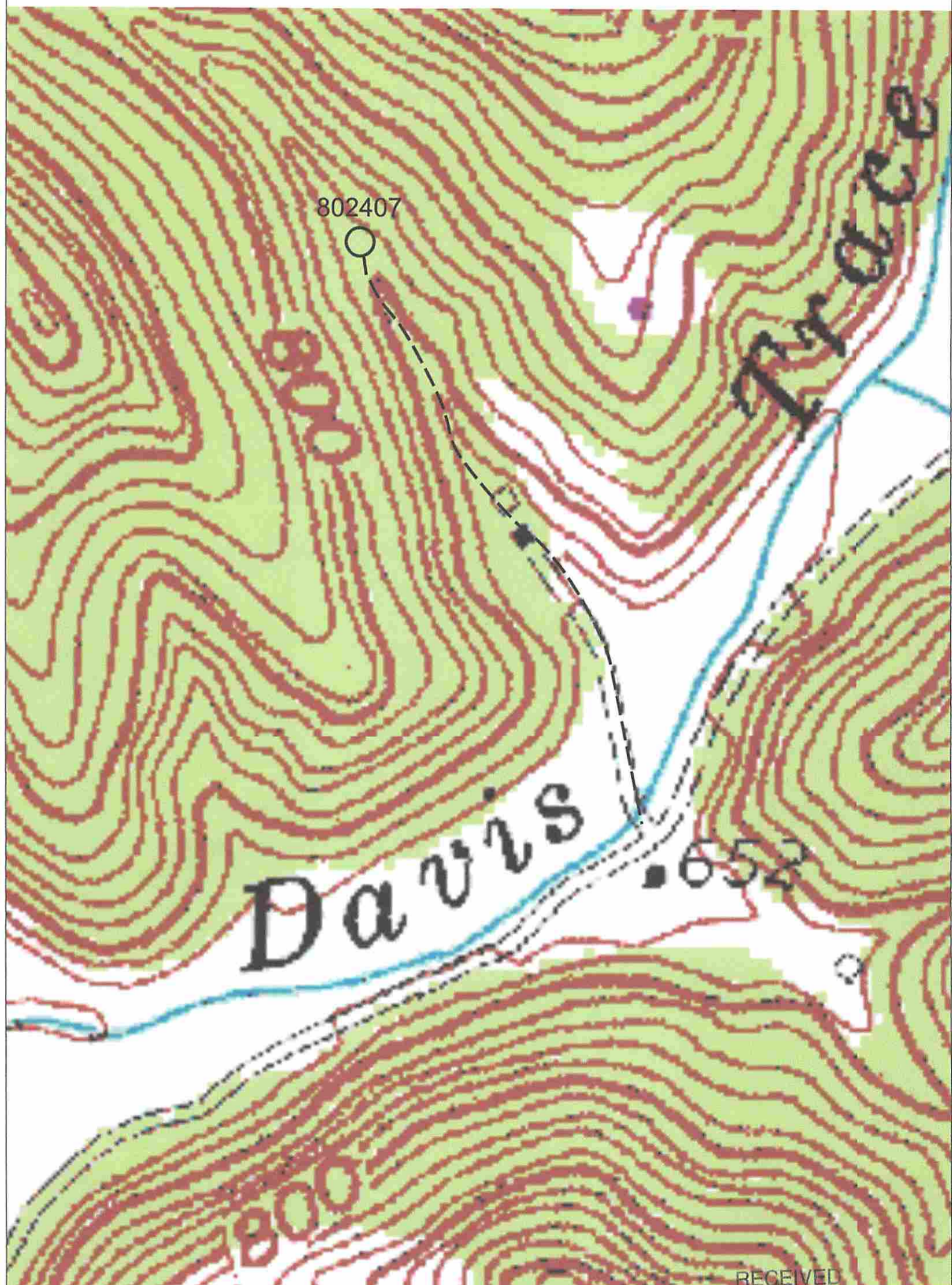

RECEIVED
Office of Oil and Gas

FEB 17 2015

CHESAPEAKE ENERGY CORPORATION - EASTERN DIVISION
P.O. BOX 579 - 8165 COURT AVENUE - HAMLIN, WV 25523
304 824-5141 - FAX 304 824-2247

WV Department of
Environmental ~~03/20/2015~~ 03/20/2015