

NOTE: ALL WELLS IDENTIFIED WITHIN 2400' ARE SHOWN  
 INTERSECTION CO. RD 6 & CO. RD. 1

LATITUDE 38°20'00"

NOTE: NO BUILDING STRUCTURES IDENTIFIED WITHIN 200'

WELL SITE	
STATE PLANE WV SOUTH ZONE NAD 1927 N - 481,827.954 : E - 1,680,441.221	
LATITUDE: (N) 38.3179648° LONGITUDE: (W) 82.1138535°	
UTM NAD83 17 - 84W TO 78W, METERS N - 4,241,691.549 : E - 402,641.214	

( + ) DENOTES LOCATION OF WELL ON UNITED STATES TOPOGRAPHIC MAPS

FILE NO.	802530 P&A.DGN
DRAWING NO.	802530 P&A
SCALE	1" = 1000'
MINIMUM DEGREE OF ACCURACY	1 : 200
PROVEN SOURCE OF ELEVATION	MAPPING GRADE GPS

I THE UNDERSIGNED, HEREBY CERTIFY THAT THIS PLAT IS CORRECT TO THE BEST OF MY KNOWLEDGE AND BELIEF AND SHOWS ALL THE INFORMATION REQUIRED BY LAW AND THE REGULATIONS ISSUED AND PRESCRIBED BY THE DEPARTMENT OF ENVIRONMENTAL PROTECTION.

(SIGNED) *Paul E. Miller*

R.P.E. \_\_\_\_\_ L.L.S. 647



STATE OF WEST VIRGINIA DIVISION OF ENVIRONMENTAL PROTECTION OIL AND GAS DIVISION		DATE <u>FEBRUARY 6</u> , 20 <u>15</u>	
		OPERATOR'S WELL NO. <u>802530</u>	
		API WELL NO. <u>47</u> <u>043</u> <u>01862 P</u>	
WELL TYPE: OIL <input type="checkbox"/> GAS <input checked="" type="checkbox"/> LIQUID INJECTION <input type="checkbox"/> WASTE DISPOSAL <input type="checkbox"/>		STATE COUNTY PERMIT	
(IF "GAS,") PRODUCTION <input checked="" type="checkbox"/> STORAGE <input type="checkbox"/> DEEP <input type="checkbox"/> SHALLOW <input checked="" type="checkbox"/>			
LOCATION: ELEVATION <u>690'</u> WATER SHED <u>MUD RIVER</u>		COUNTY NAME	
DISTRICT <u>CARROLL</u> COUNTY <u>LINCOLN</u>			
QUADRANGLE <u>HAMLIN, WV 7.5'</u>			
SURFACE OWNER <u>JASON WOODALL</u> ACREAGE <u>--</u>			
OIL & GAS ROYALTY OWNER _____ LEASE ACREAGE <u>100</u>			
LEASE NO. <u>1024321</u>			
PROPOSED WORK: DRILL <input type="checkbox"/> CONVERT <input type="checkbox"/> DRILL DEEPER <input type="checkbox"/> REDRILL <input type="checkbox"/> FRACTURE OR STIMULATE <input type="checkbox"/> PLUG OFF OLD FORMATION <input type="checkbox"/> PERFORATE NEW FORMATION <input type="checkbox"/> OTHER PHYSICAL CHANGE IN WELL (SPECIFY) _____			
PLUG AND ABANDON <input checked="" type="checkbox"/> CLEAN OUT AND REPLUG <input type="checkbox"/>			
TARGET FORMATION _____ ESTIMATED DEPTH _____			
WELL OPERATOR <u>CHESAPEAKE APPALACHIA, L.L.C.</u> DESIGNATED AGENT <u>JESSICA GREATHOUSE</u>			
ADDRESS <u>P.O. BOX 18496, OKLAHOMA CITY, OK 73154-0496</u> ADDRESS <u>CHESAPEAKE APPLACHIA, L.L.C. PO BOX 6070, CHARLESTON, WV 25362</u>			

FORM WW-6

COUNTY NAME

PERMIT

04/17/2015

4301862P

# CHESAPEAKE APPALACHIA, L.L.C.

TOPOGRAPHICAL MAP OF ACCESS AND  
WELL LOCATION 802530

API 47-043-01862

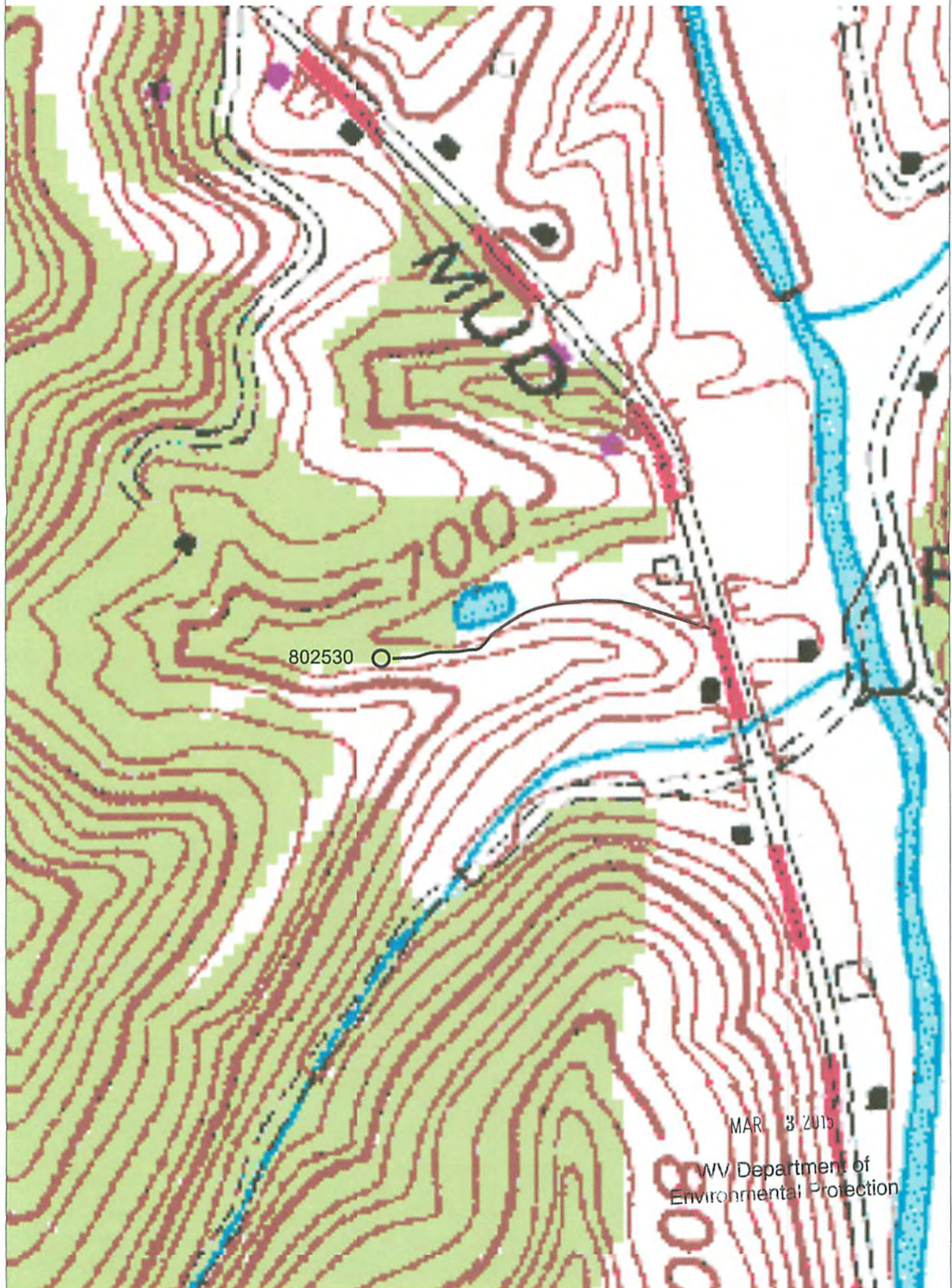

CHESAPEAKE ENERGY CORPORATION - EASTERN DIVISION  
P.O. BOX 579 - 8165 COURT AVENUE - HAMLIN, WV 25523  
304 824-5141 - FAX 304 824-2247

04/17/2015