

West Virginia Department of Environmental Protection  
Office of Oil & Gas

**WELL LOCATION FORM: GPS**

API: 47- 043 - 1806 WELL NO: No.1

FARM NAME: Hilbert Estates

RESPONSIBLE PARTY NAME: HG Energy, LLC

COUNTY: Lincoln DISTRICT: Duval

QUADRANGLE: Garrett's Bend 7.5'

SURFACE OWNER: Carolyn Pauley

ROYALTY OWNER: HG Energy LLC et al.

UTM GPS NORTHING: 4,234,008

UTM GPS EASTING: 421,330 GPS ELEVATION: 267 m.

The Responsible Party named above has chosen to submit GPS coordinates in lieu of preparing a new well location plat for a plugging permit on the above well. The Office of Oil & Gas will not accept GPS coordinates that do not meet the following requirements:

1. Datum: NAD 1983, Zone:17 North, Coordinate Units: meters, Altitude: height above mean sea level (MSL) - meters.
2. Accuracy to Datum - 3.05 meters
3. Data Collection Method:

Survey Grade GPS	<input type="checkbox"/>	Post Processed Differential	<input type="checkbox"/>
		Real-Time Differential	<input type="checkbox"/>
Mapping Grade GPS	<input checked="" type="checkbox"/>	Post Processed Differential	<input checked="" type="checkbox"/>
		Real-Time Differential	<input type="checkbox"/>

I the undersigned, hereby certify this data is correct to the best of my knowledge and belief and shows all the information required by law and the regulations issued and prescribed by the Office of Oil and Gas.

Diane White Diane White  
Signature

September 4, 2014  
Date

Designated Agent [Signature]  
Title

Office of Oil and Gas  
AUG 10 2016  
WV Department of  
Environmental Protection  
11/04/2016

SUBJECT WELL  
Hilbert Estates No. 1  
47-043-1806

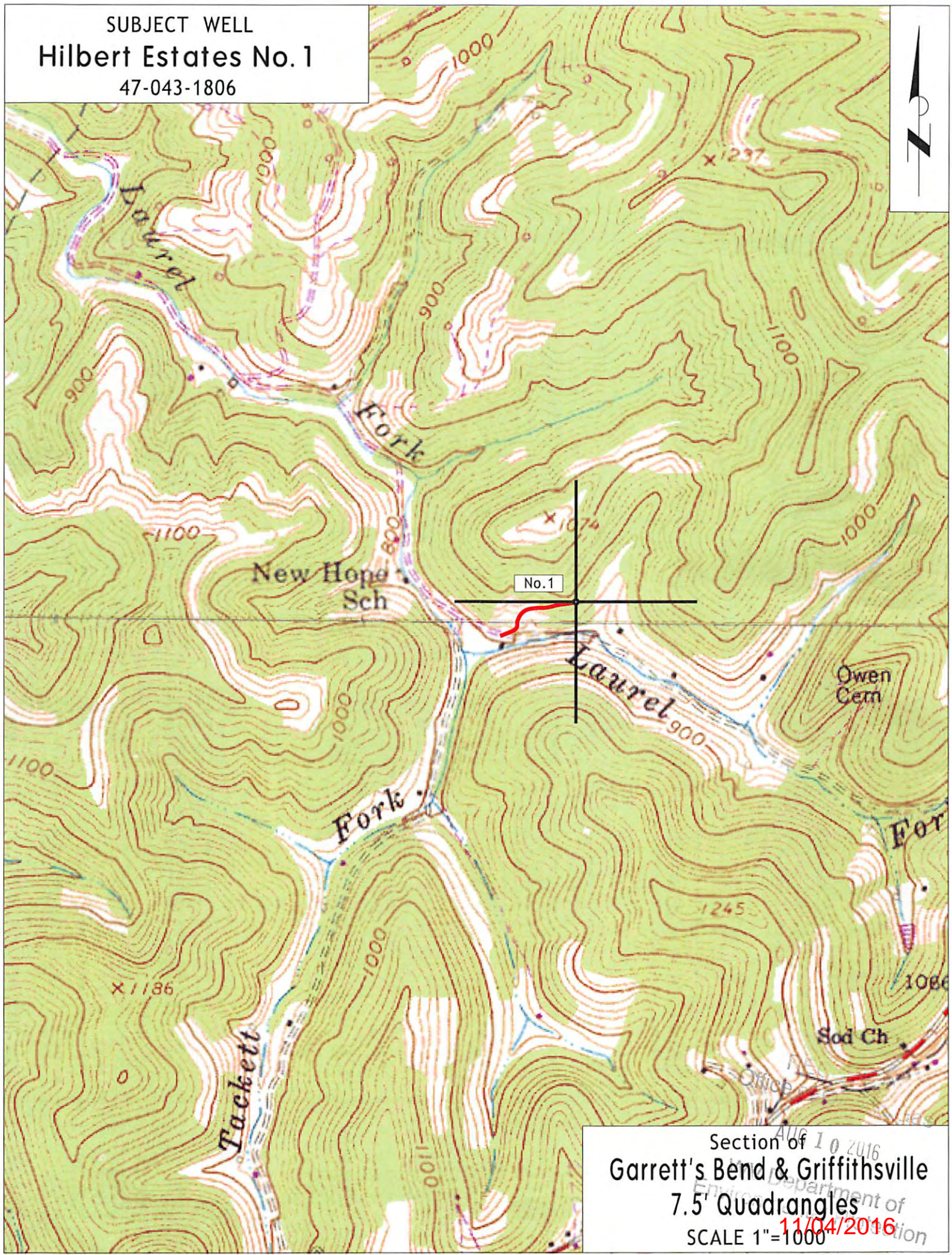

Section of 10 2016  
Garrett's Bend & Griffithsville  
7.5' Quadrangles  
SCALE 1"=1000  
11/04/2016