

WW-7  
8-30-06



West Virginia Department of Environmental Protection  
Office of Oil and Gas

**WELL LOCATION FORM: GPS**

API: 47-043-01769 WELL NO.: 6

FARM NAME: Horse Creek Tr. "c" No. 6

RESPONSIBLE PARTY NAME: HG Energy, LLC

COUNTY: Lincoln DISTRICT: Duval

QUADRANGLE: Garrett's Bend 7.5'

SURFACE OWNER: Larry & Sue Carroll

ROYALTY OWNER: HG Energy, LLC et al

UTM GPS NORTHING: 4233926 (NAD 83) (928')

UTM GPS EASTING: 420620 GPS ELEVATION: 283m

The Responsible Party named above has chosen to submit GPS coordinates in lieu of preparing a new well location plat for a plugging permit or assigned API number on the above well. The Office of Oil and Gas will not accept GPS coordinates that do not meet the following requirements:

1. Datum: NAD 1983, Zone: 17 North, Coordinate Units: meters, Altitude: height above mean sea level (MSL) – meters.
2. Accuracy to Datum – 3.05 meters
3. Data Collection Method:

Survey grade GPS ; Post Processed Differential

Real-Time Differential

Mapping Grade GPS ; Post Processed Differential

Real-Time Differential

4. **Letter size copy of the topography map showing the well location.**

I the undersigned, hereby certify this data is correct to the best of my knowledge and belief and shows all the information required by law and the regulations issued and prescribed by the Office of Oil and Gas.

Diane White  
Signature

Agent  
Title

6/11/18  
Date

RECEIVED  
Office of Oil and Gas  
JUL 12 2018  
WV Department of  
Environmental Protection

SUBJECT WELL  
Horse Creek Tr."C" No.6  
47-043-1769

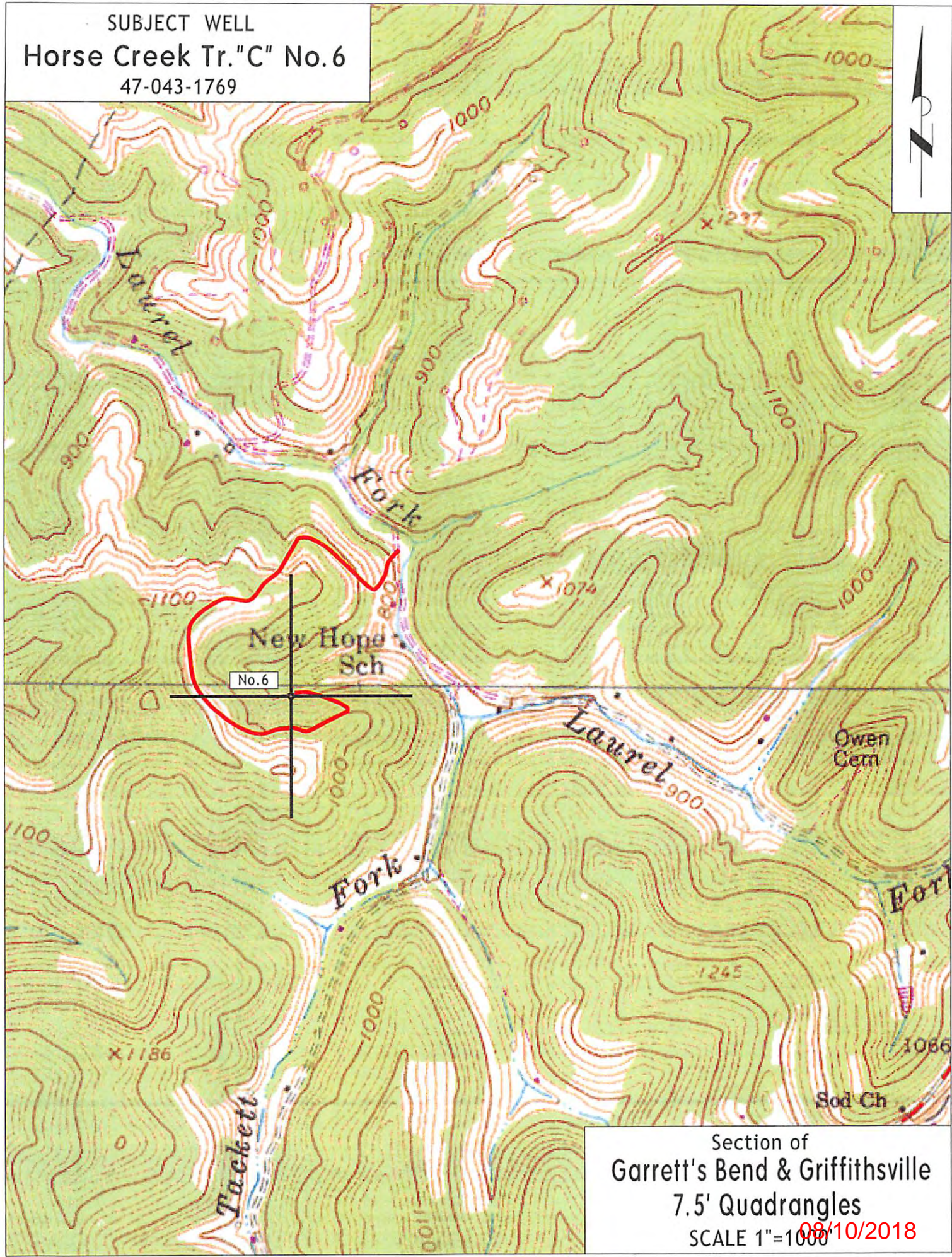

Section of  
Garrett's Bend & Griffithsville  
7.5' Quadrangles  
SCALE 1"=1000' 08/10/2018