

WW-7
8-30-06



West Virginia Department of Environmental Protection
Office of Oil and Gas

WELL LOCATION FORM: GPS

API: 47-043-01736 WELL NO.: 3

FARM NAME: Horse Creek Tr. "C" No. 3

RESPONSIBLE PARTY NAME: HG Energy, LLC

COUNTY: Lincoln DISTRICT: DUVAL

QUADRANGLE: GARRETT'S BENA

SURFACE OWNER: Keith E. Tyler Sr.

ROYALTY OWNER: HG Energy, LLC et al

UTM GPS NORTHING: 4234602 (NAD 83)

UTM GPS EASTING: 421373 GPS ELEVATION: 289 m (948')

The Responsible Party named above has chosen to submit GPS coordinates in lieu of preparing a new well location plat for a plugging permit or assigned API number on the above well. The Office of Oil and Gas will not accept GPS coordinates that do not meet the following requirements:

- Datum: NAD 1983, Zone: 17 North, Coordinate Units: meters, Altitude: height above mean sea level (MSL) – meters.
- Accuracy to Datum – 3.05 meters
- Data Collection Method:
Survey grade GPS ____: Post Processed Differential ____
Real-Time Differential ____
Mapping Grade GPS X: Post Processed Differential X
Real-Time Differential ____

4. **Letter size copy of the topography map showing the well location.**

I the undersigned, hereby certify this data is correct to the best of my knowledge and belief and shows all the information required by law and the regulations issued and prescribed by the Office of Oil and Gas.

Diane White
Signature

Agent
Title

6/11/18
Date

RECEIVED
Office of Oil and Gas
JUL 11 2018
WV Department of
Environmental Protection

SUBJECT WELL
Horse Creek Tr. "C" No.3
47-043-1736

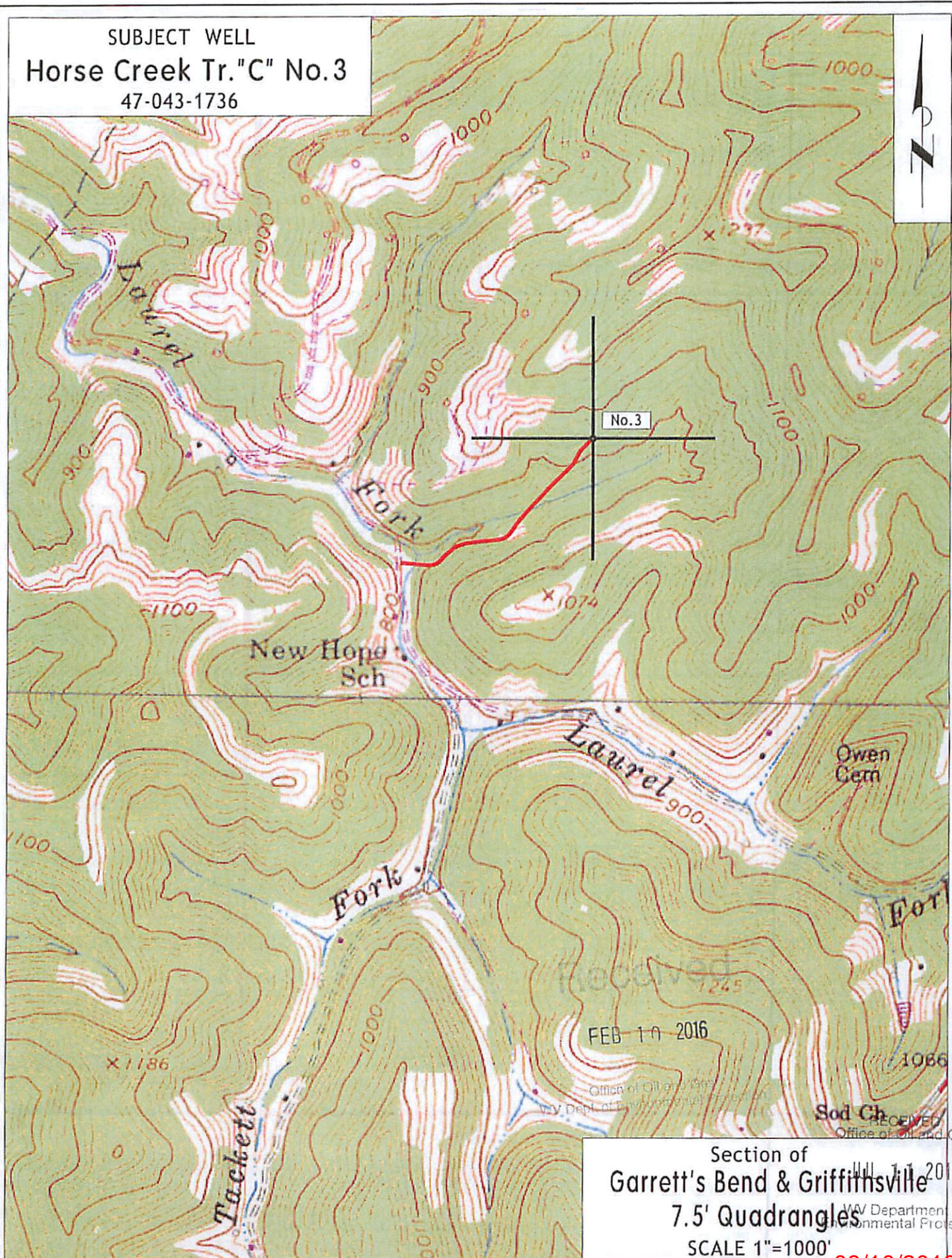

FEB 10 2016

Office of Oil and Gas
WV Dept. of Environmental Protection

RECEIVED
Office of Oil and Gas

Section of
Garrett's Bend & Griffithsville
7.5' Quadrangles

SCALE 1"=1000'

08/10/2018

JUL 11 2018

WV Department of
Environmental Protection