

4301735 P

WW-7
5-02

West Virginia Department of Environmental Protection
Office of Oil & Gas

WELL LOCATION FORM: GPS

API: 47- 043 - 1735 WELL NO: No.1

FARM NAME: Horse Creek Tract "C"

RESPONSIBLE PARTY NAME: HG Energy, LLC

COUNTY: Lincoln DISTRICT: Duval

QUADRANGLE: Garrett's Bend 7.5'

SURFACE OWNER: W.Va. Dep't. of Natural Resources

ROYALTY OWNER: HG Energy LLC et al.

UTM GPS NORTHING: 4,234,227

UTM GPS EASTING: 420,715 GPS ELEVATION: 299 m. 981 FT.

The Responsible Party named above has chosen to submit GPS coordinates in lieu of preparing a new well location plat for a plugging permit on the above well. The Office of Oil & Gas will not accept GPS coordinates that do not meet the following requirements:

1. Datum: NAD 1983, Zone:17 North, Coordinate Units: meters, Altitude: height above mean sea level (MSL) - meters.
2. Accuracy to Datum - 3.05 meters
3. Data Collection Method:

Survey Grade GPS	<input type="checkbox"/>	Post Processed Differential	<input type="checkbox"/>
		Real-Time Differential	<input type="checkbox"/>
Mapping Grade GPS	<input checked="" type="checkbox"/>	Post Processed Differential	<input checked="" type="checkbox"/>
		Real-Time Differential	<input type="checkbox"/>

I the undersigned, hereby certify this data is correct to the best of my knowledge and belief and shows all the information required by law and the regulations issued and prescribed by the Office of Oil and Gas.

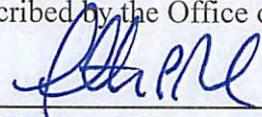
Signature Timothy P. Roush

Professional Surveyor
Title

July 3, 2013
Date

Received
AUG 12 2013

Office of Oil and Gas
WV Dept. of Environmental Protection

SUBJECT WELL
Horse Creek Tr. "C" No. 1
47-043-1735

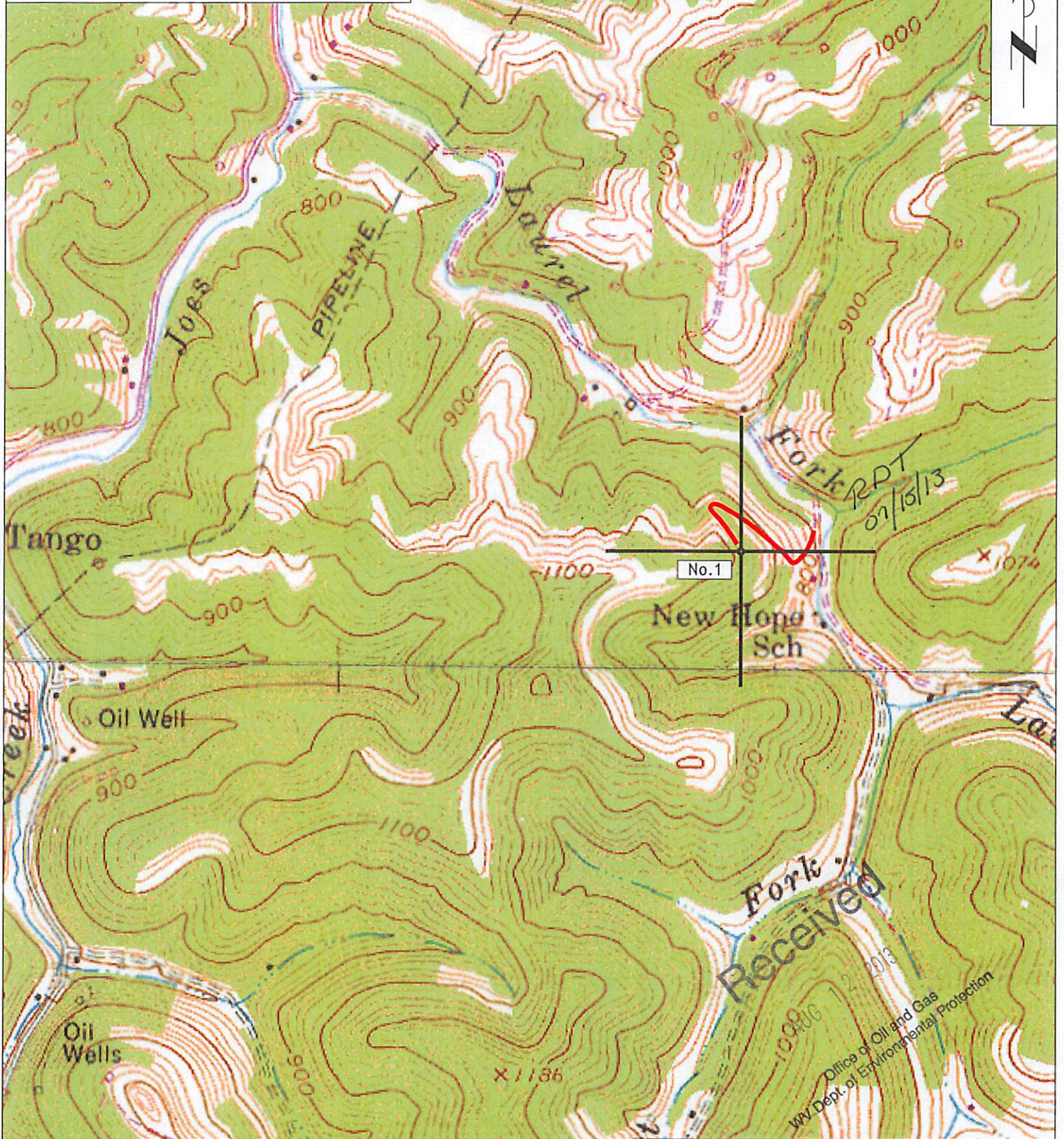

Section of
Garrett's Bend & Griffithsville
7.5' Quadrangles
SCALE 1"=1000'

Office of Oil and Gas
WV Dept. of Environmental Protection