

West Virginia Department of Environmental Protection
Office of Oil & Gas
WELL LOCATION FORM: GPS

API: 47- 043 - 1721 WELL NO: 1

FARM NAME: S.W. Nunn No.1

RESPONSIBLE PARTY NAME: H.G. Energy, LLC

COUNTY: Lincoln DISTRICT: Duval - 2

QUADRANGLE: Garrett's Bend 7.5' - 358

SURFACE OWNER: Orville Nunn

ROYALTY OWNER: H.G. Energy, LLC et al.

UTM GPS NORTHING: 4,235,039 (NAD 83)

UTM GPS EASTING: 422,717 (NAD 83) GPS ELEVATION: 322 m. - 1079ft

The Responsible Party named above has chosen to submit GPS coordinates in lieu of preparing a new well location plat for a plugging permit on the above well. The Office of Oil & Gas will not accept GPS coordinates that do not meet the following requirements:

1. Datum: NAD 1983, Zone:17 North, Coordinate Units: meters, Altitude: height above mean sea level (MSL) - meters.
2. Accuracy to Datum - 3.05 meters
3. Data Collection Method:

Survey Grade GPS	<input type="checkbox"/>	Post Processed Differential	<input type="checkbox"/>
		Real-Time Differential	<input type="checkbox"/>
Mapping Grade GPS	<input checked="" type="checkbox"/>	Post Processed Differential	<input checked="" type="checkbox"/>
		Real-Time Differential	<input type="checkbox"/>

I the undersigned, hereby certify this data is correct to the best of my knowledge and belief and shows all the information required by law and the regulations issued and prescribed by the Office of Oil and Gas.

Diane White Diane C. White
Signature

November 24, 2015
Date

RECEIVED
Office of Oil and Gas
Office of Oil and Gas
Designated Agent of Oil and Gas
JUN 30 2016
Title
JUN 30 2016
WV Department of
Environmental Protection
WV Department of
Environmental Protection
06/25/2016

SUBJECT WELL
S.W. Nunn No. 1
47-043-1721

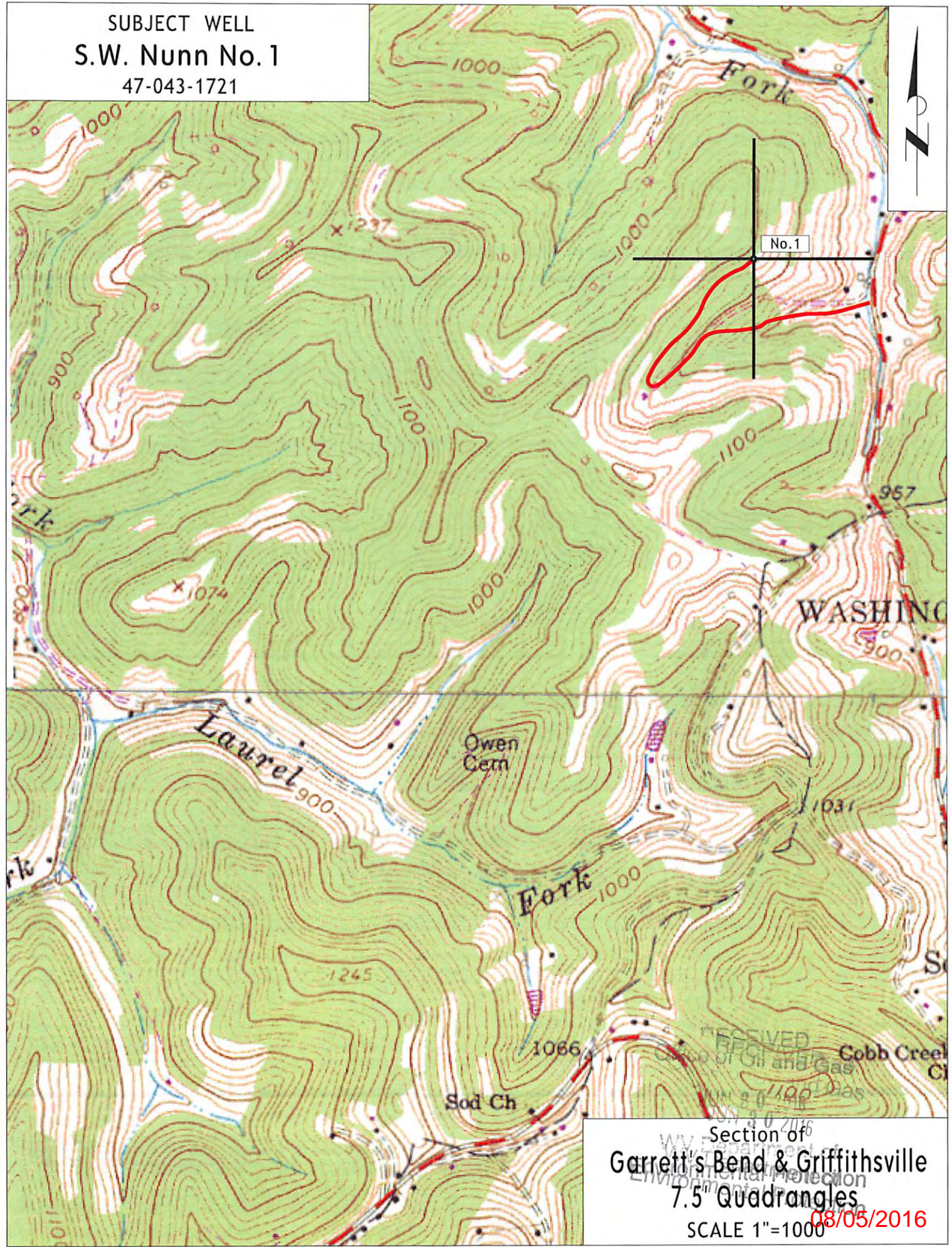

Section of
Garrett's Bend & Griffithsville
7.5" Quadrangles
SCALE 1"=1000
08/05/2016