

02/10/2023

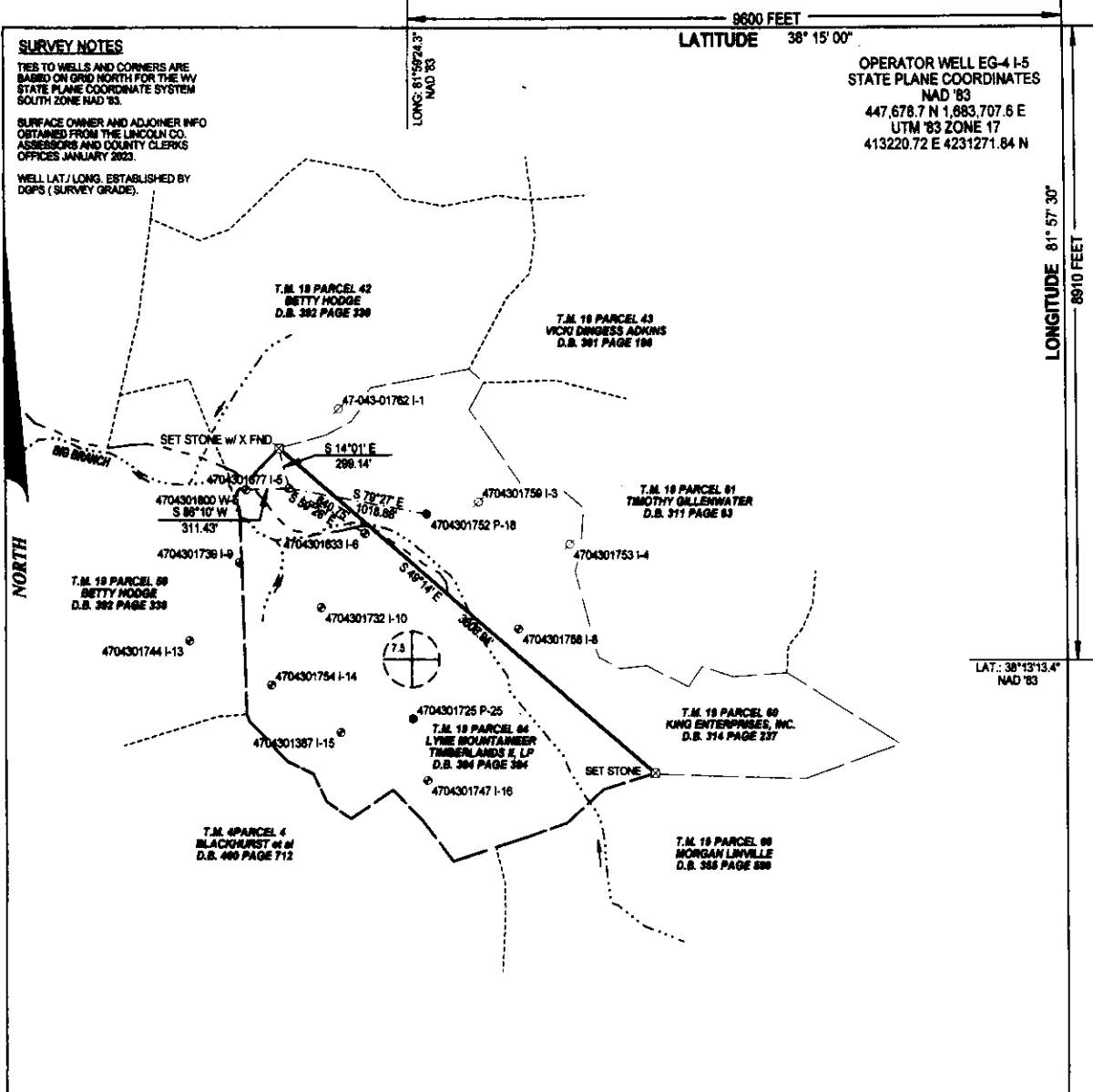

(+) DENOTES LOCATION OF WELL ON UNITED STATES TOPOGRAPHIC MAPS

FILE NO. 4704301677 EG-4 I-5
 DRAWING NO. 2

SCALE 1"=1000'
 MINIMUM DEGREE OF ACCURACY 1:200

PROVEN SOURCE OF ELEVATION
TRIMBLE GPS

I THE UNDERSIGNED, HEREBY CERTIFY THAT THIS PLAT IS CORRECT TO THE BEST OF MY KNOWLEDGE AND BELIEF AND SHOWS ALL THE INFORMATION REQUIRED BY LAW AND THE REGULATIONS ISSUED AND PRESCRIBED BY THE OFFICE OF OIL AND GAS, DEPARTMENT OF ENVIRONMENTAL PROTECTION.

(SIGNED) Diane K. Bowers
 R.P.E. P.S. 1995

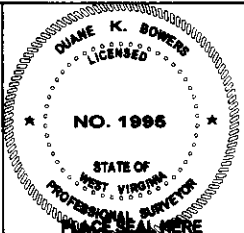

STATE OF WEST VIRGINIA
 DIVISION OF ENVIRONMENTAL PROTECTION
 OFFICE OF OIL AND GAS

DATE JANUARY 30, 2023

OPERATOR'S WELL NO. EG-4 I-5
 API WELL NO. 47-043-01677
 STATE COUNTY PERMIT NO.

WELL TYPE: OIL GAS LIQUID INJECTION WASTE DISPOSAL
 (IF "GAS") PRODUCTION STORAGE DEEP SHALLOW

LOCATION: ELEVATION 825.3' WATER SHED BIG BRANCH OF SUGARTREE FORK
 DISTRICT DUVAL DISTRICT COUNTY LINCOLN COUNTY
 QUADRANGLE GRIFFITHSVILLE WV 7.5

SURFACE OWNER LYME MOUNTAINEER TIMBERLANDS II LP ACREAGE 100 ACRES
 OIL & GAS ROYALTY OWNER SAME ACREAGE 100 ACRES
 LEASE NUMBER _____

PROPOSED WELL WORK: DRILL CONVERT DRILL DEEPER REDRILL FRACTURE OR STIMULATE
 PLUG OFF OLD FORMATION PERFORATE NEW FORMATION OTHER PHYSICAL CHANGE IN WELL (SPECIFY) _____
 PLUG & ABANDON CLEAN OUT AND REPLUG

TARGET FORMATION BEREA SAND ESTIMATED DEPTH 2396'

WELL OPERATOR UNKNOWN DEP PAID PLUGGING DESIGNATED AGENT JASON HARMON
 ADDRESS 601 57th STREET SE ADDRESS 601 57th STREET SE
CHARLESTON WV 26304 CHARLESTON WV 26304

COUNTY NAME PERMIT

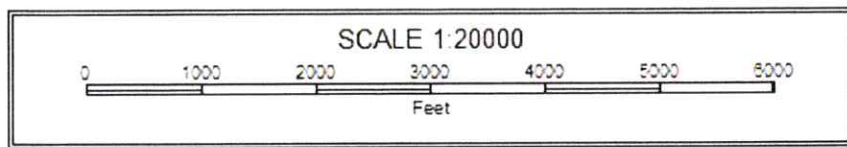
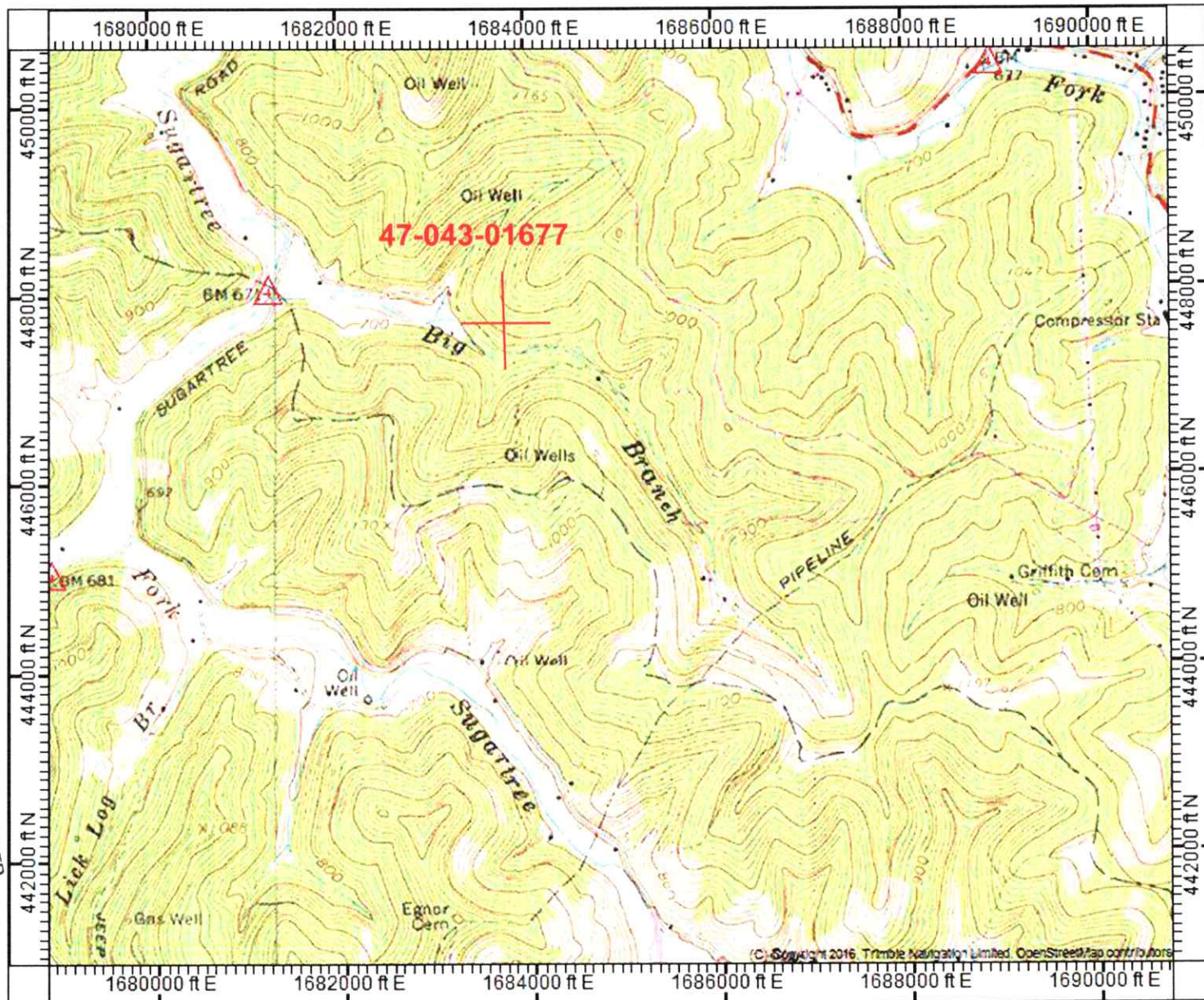

RECEIVED
 Office Of Oil and Gas
 WV Department of
 Environmental Protection
 JAN 3 2013

4704301677